



QUALITY

CABINETS®



PRICE BOOK





QUALITY
CABINETS®

Price Book

©2019

Table of Contents

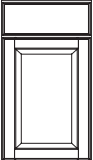
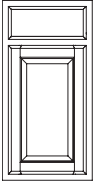
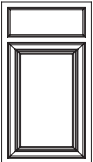
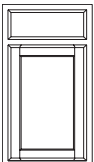
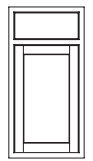
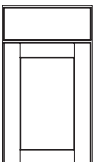
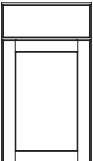
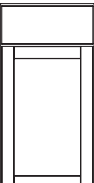
Door Styles	A1-A2	Vanity Cabinets	G1-G16
Finishes	B1-B2	Vanity Cabinets	G1-G7
Construction Specifications and Options	C1-C2	Vanity Sink Cabinets	G8-G9
Wall Cabinets	D1-D24	Vanity Wall Cabinets	G10-G11
Wall Cabinets	D1-D5	Vanity Panels	G12
Peninsula Wall Cabinets	D6	Vanity Fillers	G13
Wall Corner Cabinets	D7-D8	Vanity Shelving	G14
Peninsula Wall Corner Cabinets	D9	Vanity Accessories	G15
Wall End Run Cabinets	D10	Office Cabinets	H1-H4
Wall Open Cabinets	D11	Office Cabinets	H1
Wall Appliance Cabinets	D12-D13	Office Panels	H2-H3
Wall Hoods	D14	Office Accessories	H4
Wall Specialty Cabinets	D15-D16	Universal Access Cabinets	I1-14
Wall Panels	D17-D18	Universal Access Cabinets	I1-I2
Wall Fillers	D19	Universal Base Sink Cabinets	I3
Wall Decorative Accents	D20	Universal Access Cabinet Accessories	I4
Supports and Valances	D21	Panels-Shelving-Trays	J1-J4
Wall Shelving	D22	Panels	J1
Wall Accessories	D23	Shelving	J2-J3
Base Cabinets	E1-E22	Trays	J4
Base Cabinets	E1-E4	Decorative Enhancements	K1-K8
Base Base Sink and Appliance Cabinets	E5-E9	Moldings	K1-K4
Base End Run Cabinets	E10	Molding Accents	K5-K6
Base Corner Cabinets	E11-E12	Decorative Hardware Knobs	K7
Base Panels	E13-E14	Decorative Hardware Pulls	K8
Base Fillers	E15-E16	Replacement Parts	L1-L14
Base Decorative Accents	E17	Replacement Hardware	L1-L4
Countertop & Shelf Supports	E18	Touch Up Materials	L5
Base Shelving	E19	Sales Doors	L6
Base Accessories	E20-E22	Door Style Index	L7
Tall Cabinets	F1-F10	Doors and Drawer Fronts	L8-L11
Tall Cabinets	F1-F3	Accessory Non-Drilled Doors	L12-L14
Tall Appliance Cabinets	F4-F5	Directory	M1-M2
Tall Panels	F6-F7		
Tall Fillers	F8		
Tall Shelving	F9		
Tall Accessories	F10		

ITEM	MODEL	ITEM	MODEL	ITEM	MODEL
Felix 	FEL.CH.S.S Cherry Price Column 8	Shay 	SHY.CH.S.S Cherry Price Column 7		
	FEL.MP.S.S Maple Price Column 6		SHY.MP.S.S Maple Price Column 5		
			SHY.RO.S.S Red Oak Price Column 4		
Gabriel 	GBL.MP.S.S Maple Price Column 4	Skylar 	SKY.CH.S.S Cherry Price Column 4		
			SKY.MP.S.S Maple Price Column 2		
			SKY.RO.S.S Red Oak Price Column 1		
McGrath 	MCG.MP.S.S Maple Price Column 3	Tobin 	TBN.MP.S.S Maple Price Column 7		
			TBN.MP.S.5 Maple Price Column 7 Note: See Construction Options for additional cost for 5-Piece Drawer Front		
Peterson 	PTN.CH.S.S Cherry Price Column 6	Valen 	VLN.LM.S.S Laminate Price Column 5		
	PTN.CH.S.5 Cherry Price Column 6		VLN.LM.S.5 Laminate Price Column 5 Note: See Construction Options for additional cost for 5-Piece Drawer Front		
	PTN.MP.S.S Maple Price Column 5				
	PTN.MP.S.5 Maple Price Column 5 Note: See Construction Options for additional cost for 5-Piece Drawer Front				
Reagan 	RGN.MP.S.S Maple Price Column 6				
	RGN.MP.S.5 Maple Price Column 6 Note: See Construction Options for additional cost for 5-Piece Drawer Front				

Notes

ITEM	MODEL	Price	ITEM	MODEL	Price	
Stain Finishes	Amaretto (ARNON) Available on select Cherry and Red Oak door styles	N/C	Painted Finishes	Chiffon (CHNON) Available on select Maple door styles	15%	
	Basalt (BANON) Available on select Maple door styles	N/C		Cotton (CTNON) Available on select Maple door styles	15%	
	Dusk (DSNON) Available on select Maple door styles	N/C		Graphite (GPNON) Available on select Maple door styles	15%	
	Kona (KONON) Available on select Maple and Red Oak door styles	N/C		Mist (MSNON) Available on select Maple door styles	15%	
	Natural (NANON) Available on select Maple and Red Oak door styles	N/C		Nightfall (NFNON) Available on select Maple door styles	15%	
	Pecan (PCNON) Available on select Cherry, Maple and Red Oak door styles	N/C		Shale (SENON) Available on select Maple door styles	15%	
	Sable (SBNON) Available on select Maple door styles	N/C				
Stain w/Highlight Finishes	Amaretto w/Java Highlight (ARJVZ) Available on select Cherry door styles	15%	Paint w/Highlight Finishes	Chiffon w/Desert Highlight (CHDSZ) Available on select Maple door styles	15%	
	Natural w/Java Highlight (NAJVZ) Available on select Maple door styles	15%		Chiffon w/Tuscan Highlight (CHTNZ) Available on select Maple door styles	15%	
	Sable w/Ebony Highlight (SBEBZ) Available on select Maple door styles	15%		Cotton w/Java Highlight (CTJVZ) Available on select Maple door styles	15%	
		Cotton w/Tuscan Highlight (CTTNZ) Available on select Maple door styles		15%		
		Graphite w/Desert Highlight (GPDSZ) Available on select Maple door styles		15%		
		Graphite w/Tuscan Highlight (GPTNZ) Available on select Maple door styles		15%		
		Mist w/Desert Highlight (MSDSZ) Available on select Maple door styles		15%		
		Mist w/Tuscan Highlight (MSTNZ) Available on select Maple door styles		15%		
		Nightfall w/Ebony Highlight (NFEBZ) Available on select Maple door styles		15%		
		Shale w/Desert Highlight (SEDSZ) Available on select Maple door styles		15%		
		Shale w/Ebony Highlight (SEEBZ) Available on select Maple door styles		15%		
				Laminate Finishes	Grey (GRNON)	N/C
					White (WHNON)	N/C

Notes

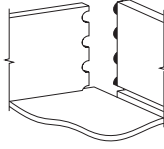
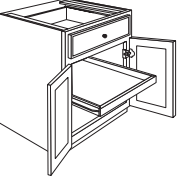
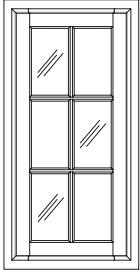
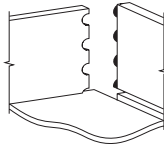
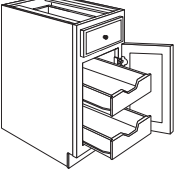
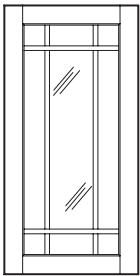
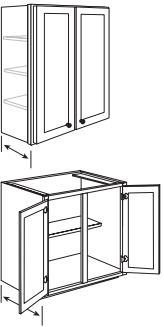
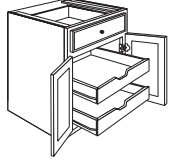
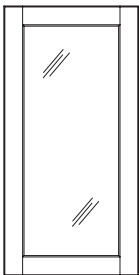
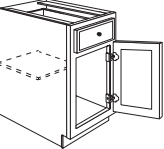
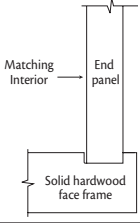
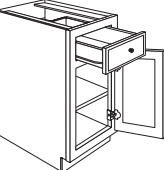
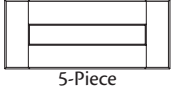
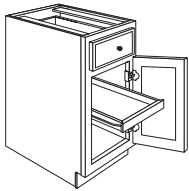
ITEM	MODEL	Price	ITEM	MODEL	Price	ITEM	MODEL	Price	
Standard Construction 	SSS	N/C	Standard Full-Width Trays and Wood Full-Width Trays 	1FT	\$75	Mullion Glass Door 	MG	\$250	
	SDS	N/C		2FT	\$150		PM	\$200	
	PSS	10%		1WF	\$90		Available on Felix, Gabriel, Reagan, Shay and Skylar door styles		
	PDS	10%		2WF	\$175				
	Price per Dovetail Drawer + \$60								
All Plywood Construction 	ADT	20%	Deluxe Trays 	2DT	\$250	Prairie Glass Door 	PR	\$250	
	Price per Dovetail Drawer + \$60				4DT		\$475	PP	\$200
				6DT	\$625		Available on Peterson and Tobin door styles		
Depth Modification 	09	25%	Deluxe Full-Width Trays 	2DF	\$250	Glass Doors 	GD	\$175	
	12	25%					PG	\$125	
	15	25%							
	18	25%							
	21	25%							
	24	25%							
Half Depth Shelf 	HDS	N/C	Matching Interior 	MI	25%	Price is off of base price			
Full Depth Shelf 	FDS	\$25	Drawer Front 	5	\$60	Per drawer front. Available in Peterson, Reagan, Tobin and Valen			
Standard Trays and Wood Trays 	1ST	\$50							
	2ST	\$100							
	3ST	\$150							
	4ST	\$200							
	6ST	\$300							
	1WT	\$65							
	2WT	\$125							
	3WT	\$185							
4WT	\$240								
6WT	\$350								

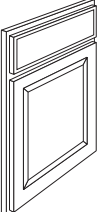
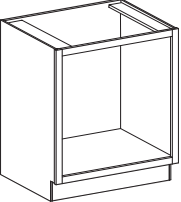
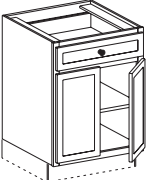
ITEM	MODEL	Price	ITEM	MODEL	Price	ITEM	MODEL	Price
Cabinet Front Only	CFO	-20%						
	Price is off of base price							
Case Only Option	CSO	-20%						
	Price is off of base price							
Void Toe Kick	VTK	\$100						
								

Wall Single Door

Model	1	2	3	4	5	6	7	8
No Shelf 12" High								
W1512	149	152	161	170	183	195	213	237
W1812	162	166	175	186	199	212	232	259
W2112	176	181	191	202	217	231	253	282
No Shelf 15" High								
W1515	164	168	178	189	202	216	236	263
W1815	179	184	194	206	220	235	257	286
W2115	195	200	212	224	240	256	280	312
No Shelf 18" High								
W1218	168	172	182	192	206	220	240	268
W1518	183	187	198	210	225	240	262	292
W1818	199	204	216	229	245	261	286	318
W2118	217	222	235	249	267	285	311	347
W2418	209	214	226	240	257	274	300	334
One Shelf 23 1/2" High								
W1224	186	190	201	213	228	243	266	297
W1524	202	207	219	232	249	265	290	323
W1824	221	226	239	253	271	289	316	353
W2124	240	246	260	276	296	315	345	384
W2424	262	269	284	301	322	344	376	419
Two Shelves 30" High								
W930	189	193	205	217	232	248	271	302
W1230	206	211	223	236	253	270	295	329
W1530	224	230	243	257	276	294	322	359
W1830	245	251	265	281	301	321	351	391
W2130	267	273	289	306	328	350	382	426
W2430	291	298	315	333	357	381	417	464
Three Shelves 36" High								
W936	215	220	233	247	264	282	309	344
W1236	234	240	254	269	288	307	336	375
W1536	256	262	277	293	314	335	367	408
W1836	279	285	302	320	342	365	400	445
W2136	304	311	329	348	373	398	436	485
W2436	331	339	358	380	407	434	475	529
Three Shelves 39" High								
W939	229	234	248	262	281	300	328	366
W1239	249	255	270	286	307	327	358	398
W1539	272	278	294	312	334	356	390	434
W1839	296	303	321	340	364	388	425	473
W2139	323	331	350	370	397	423	463	516
W2439	352	361	381	404	433	462	505	563

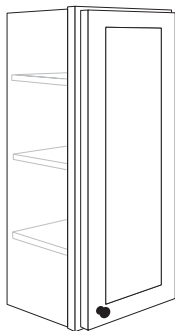

**Wall Single Door
Continued**

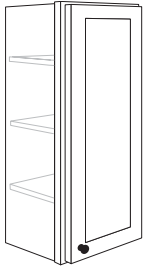

Model	1	2	3	4	5	6	7	8
Three Shelves 42" High								
W942	241	247	261	277	297	317	346	386
W1242	263	270	285	302	323	345	377	421
W1542	287	294	311	329	353	376	411	458
W1842	313	320	339	359	384	410	448	500
W2142	341	349	369	391	419	447	489	545
W2442	371	381	402	426	457	487	533	594

**Wall Double
Door**



No Shelf 12" High								
W2712B	215	221	233	247	265	282	309	344
W3012	215	221	233	247	265	282	309	344
W3012B	226	232	245	259	278	297	324	361
W3312	226	232	245	259	278	297	324	361
W3312B	237	243	257	272	292	311	341	380
W3612	237	243	257	272	292	311	341	380
W3612B	249	255	270	286	307	327	358	398
W3912	249	255	270	286	307	327	358	398
W4212	262	268	284	300	322	343	375	418
W4512	275	282	298	315	338	360	394	439
W4812	289	296	313	331	355	378	414	461
No Shelf 15" High								
W2715B	231	237	250	265	284	303	332	370
W3015	231	237	250	265	284	303	332	370
W3015B	243	249	263	279	299	318	348	388
W3315	243	249	263	279	299	318	348	388
W3315B	255	261	276	293	313	334	366	408
W3615	255	261	276	293	313	334	366	408
W3615B	268	274	290	307	329	351	384	428
W3915	268	274	290	307	329	351	384	428
W4215	281	288	304	323	346	369	403	449
W4515	295	302	320	339	363	387	423	472
W4815	310	318	336	356	381	406	445	495
No Shelf 18" High								
W2418B	237	243	257	272	292	311	341	380
W2718B	249	255	270	286	307	327	358	398
W3018	249	255	270	286	307	327	358	398
W3018B	262	268	284	300	322	343	375	418
W3318	262	268	284	300	322	343	375	418
W3318B	275	282	298	315	338	360	394	439
W3618	275	282	298	315	338	360	394	439
W3618B	289	296	313	331	355	378	414	461
W3918	289	296	313	331	355	378	414	461
W4218	303	310	328	348	373	397	435	484
W4518	318	326	345	365	391	417	456	509
W4818	334	342	362	383	411	438	479	534

**Wall Double Door
Continued**

Model	1	2	3	4	5	6	7	8
No Shelf 20 1/2" High								
W3021	276	283	299	317	339	362	396	441
W3021B	290	297	314	332	356	380	415	463
W3321	290	297	314	332	356	380	415	463
W3321B	304	312	329	349	374	399	436	486
W3621	304	312	329	349	374	399	436	486
W3621B	319	327	346	366	393	419	458	510
W3921	319	327	346	366	393	419	458	510
W4221	335	344	363	385	412	440	481	536
One Shelf 23 1/2" High								
W2424B	284	291	307	326	349	372	407	454
W2724B	298	305	323	342	367	391	428	476
W3024	298	305	323	342	367	391	428	476
W3024B	313	321	339	359	385	411	449	500
W3324	327	336	355	376	403	429	470	523
W3324B	344	352	372	395	423	451	493	550
W3624	329	337	356	377	404	431	471	525
W3624B	345	354	374	396	424	453	495	552
W3924	345	354	374	396	424	453	495	552
W4224	362	371	392	416	445	475	520	579
W4524	380	390	412	437	468	499	546	608
W4824	399	409	433	458	491	524	573	639
One Shelf 27" High								
W3027	315	323	341	362	387	413	452	504
W3027B	331	339	358	380	407	434	475	529
W3327	331	339	358	380	407	434	475	529
W3327B	347	356	376	399	427	456	498	555
W3627	347	356	376	399	427	456	498	555
W3627B	365	374	395	419	448	478	523	583
W3927	365	374	395	419	448	478	523	583
W4227	383	392	415	439	471	502	549	612
Two Shelves 30" High								
W2430B	316	324	343	363	389	415	454	505
W2730B	332	340	360	381	408	435	476	531
W3030	332	340	360	381	408	435	476	531
W3030B	349	357	378	400	429	457	500	557
W3330	349	357	378	400	429	457	500	557
W3330B	366	375	396	420	450	480	525	585
W3630	366	375	396	420	450	480	525	585
W3630B	384	394	416	441	473	504	551	614
W3930	384	394	416	441	473	504	551	614
W4230	404	414	437	463	496	529	579	645
W4530	424	434	459	486	521	556	608	677
W4830	445	456	482	511	547	584	638	711

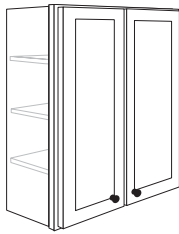

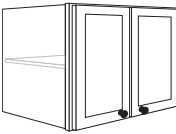

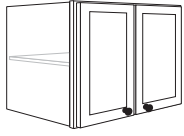

	Model	1	2	3	4	5	6	7	8	
Wall Double Door Continued	Three Shelves 36" High									
	W2436B	366	375	396	420	450	480	525	585	
	W2736B	384	393	416	441	472	504	551	614	
	W3036	384	393	416	441	472	504	551	614	
	W3036B	403	413	437	463	496	529	578	645	
	W3336	403	413	437	463	496	529	578	645	
	W3336B	423	434	459	486	521	555	607	677	
	W3636	423	434	459	486	521	555	607	677	
	W3636B	445	456	482	510	547	583	638	711	
	W3936	445	456	482	510	547	583	638	711	
	W4236	467	478	506	536	574	612	670	746	
	Three Shelves 39" High									
	W2439B	433	444	469	497	533	568	622	693	
	W2739B	413	423	447	474	507	541	592	660	
	W3039B	433	444	469	497	533	568	622	693	
	W3339B	455	466	493	522	559	597	653	727	
	W3639B	478	489	517	548	587	627	685	764	
	W3939	502	514	543	576	617	658	720	802	
	W4239	527	540	570	604	648	691	755	842	
		Three Shelves 42" High								
		W2442B	417	428	452	479	513	547	599	667
W2742B		438	449	475	503	539	575	628	700	
W3042		438	449	475	503	539	575	628	700	
W3042B		460	471	498	528	566	603	660	735	
W3342		460	471	498	528	566	603	660	735	
W3342B		483	495	523	554	594	634	693	772	
W3642		483	495	523	554	594	634	693	772	
W3642B		507	520	549	582	624	665	728	811	
W3942		507	520	549	582	624	665	728	811	
	W4242	533	546	577	611	655	698	764	851	
Wall Refrigerator	No Shelf 12" High									
	WR3012	246	252	266	282	302	322	352	392	
	WR3012B	256	263	278	294	315	336	368	410	
	WR3312	258	264	279	296	317	338	370	412	
	WR3312B	237	243	257	272	292	311	341	380	
	WR3612	271	277	293	311	333	355	388	433	
	WR3612B	249	255	270	286	307	327	358	398	
	WR3912	284	291	308	326	349	373	408	454	
	WR4212	298	306	323	342	367	391	428	477	

**Wall Refrigerator
Continued**

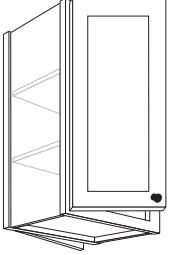
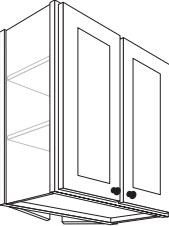

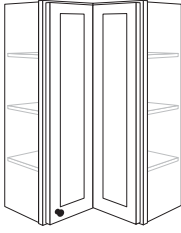
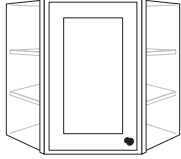
Model	1	2	3	4	5	6	7	8
No Shelf 15" High								
WR3015	264	270	286	303	324	346	378	421
WR3015B	275	282	298	316	338	361	395	440
WR3315	277	284	300	318	340	363	397	442
WR3315B	255	261	276	293	313	334	366	408
WR3615	291	298	315	334	357	381	417	465
WR3615B	268	274	290	307	329	351	384	428
WR3915	305	313	331	350	375	400	438	488
No Shelf 18" High								
WR3018	284	291	308	326	349	373	408	454
WR3018B	297	304	321	340	365	389	426	474
WR3318	298	306	323	342	367	391	428	477
WR3318B	275	282	298	315	338	360	394	439
WR3618	313	321	339	360	385	411	449	501
WR3618B	289	296	313	331	355	378	414	461
WR3918	329	337	356	378	404	431	472	526
WR4218	345	354	374	396	425	453	496	552
No Shelf 23 1/2" High								
WR3624	375	384	406	430	461	491	537	599
WR3624B	345	354	374	396	424	453	495	552
WR3924	393	403	426	451	484	516	564	629
WR4224	413	423	447	474	508	542	593	660
One Shelf 27" High								
WR3627	396	406	429	454	487	519	568	633
WR3627B	365	374	395	419	448	478	523	583
WR3927	416	426	450	477	511	545	596	665

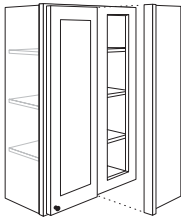
	Model	1	2	3	4	5	6	7	8
Peninsula Wall Single Door 	No Shelf 18" High								
	PW2418	329	337	357	378	405	432	472	526
	One Shelf 23 1/2" High								
	PW1824	331	339	358	380	407	434	475	529
	PW2124	361	370	391	414	443	473	517	576
	PW2424	393	403	426	451	483	516	564	628
	Two Shelves 30" High								
	PW1830	367	376	397	421	451	481	526	586
	PW2130	400	410	433	459	492	524	573	639
	PW2430	436	447	472	500	536	572	625	697
Peninsula Wall Double Door 	No Shelf 18" High								
	PW2418B	351	359	380	402	431	460	503	560
	PW3018	393	402	425	451	483	515	563	628
	PW3018B	406	416	439	466	499	532	582	649
	PW3618	412	422	447	473	507	541	591	659
	PW3618B	426	437	461	489	524	559	611	681
	One Shelf 23 1/2" High								
	PW2424B	419	429	454	481	515	550	601	670
	PW3024	470	481	509	539	577	616	673	750
	PW3024B	485	497	525	557	596	636	696	775
	PW3624	493	505	534	566	606	647	707	788
	PW3624B	509	522	552	585	626	668	731	814
	Two Shelves 30" High								
	PW2430B	467	478	506	536	574	612	670	746
	PW3030	523	536	566	600	643	686	750	836
	PW3030B	540	554	585	620	664	709	775	864
	PW3630	549	563	595	630	675	720	788	878
PW3630B	567	581	615	651	698	744	814	907	

	Model	1	2	3	4	5	6	7	8
Wall Easy Reach	Two Shelves 30" High								
	WEZR2430	441	452	478	506	543	579	633	705
	Three Shelves 36" High								
	WEZR2436	510	523	552	585	627	669	732	815
	Three Shelves 39" High								
	WEZR2439	548	562	594	629	674	719	786	876
	Three Shelves 42" High								
	WEZR2442	589	604	638	676	725	773	845	942
	Wall Angle Single Door	No Shelf 18" High							
	WA2418	323	330	349	370	397	423	463	515
	WA2718	347	355	375	398	426	455	497	554
	Two Shelves 30" High								
WA2430	371	380	402	426	457	487	533	593	
WA2730	399	409	432	458	491	523	573	638	
	Three Shelves 36" High								
	WA2436	428	438	463	491	526	561	613	683
	WA2736	460	471	498	527	565	603	659	735
	Three Shelves 39" High								
	WA2439	455	466	493	522	560	597	653	727
	WA2739	489	501	530	561	602	642	702	782
	Three Shelves 42" High								
	WA2442	484	496	524	555	595	634	694	773
	WA2742	520	533	563	597	639	682	746	831
	Wall Blind Corner Single Door	One Shelf 23 1/2" High							
	WBC27/3024 BR or BL	250	257	271	287	308	328	359	400
	WBC36/3924 BR or BL	311	318	337	357	382	408	446	497
	Two Shelves 30" High								
	WBC24/2730 BR or BL	262	268	284	301	322	344	376	419
	WBC27/3030 BR or BL	269	276	292	309	331	353	386	430
	WBC30/3330 BR or BL	298	305	323	342	367	391	428	476
	WBC33/3630 BR or BL	320	328	347	368	394	420	460	512
	WBC36/3930 BR or BL	359	368	389	412	442	471	515	574
	Three Shelves 36" High								
	WBC24/2736 BR or BL	303	310	328	347	372	397	434	484
	WBC27/3036 BR or BL	289	296	313	332	356	379	415	462
	WBC30/3336 BR or BL	345	353	373	395	424	452	494	551
	WBC36/3936 BR or BL	415	425	450	476	510	544	595	664

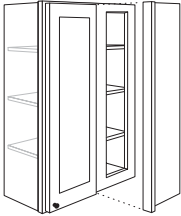
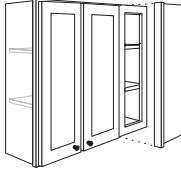
	Model	1	2	3	4	5	6	7	8
Wall Blind Corner Single Door Continued 	Three Shelves 39" High								
	WBC24/2739 BR or BL	326	334	353	374	400	427	467	520
	WBC27/3039 BR or BL	311	319	337	357	382	408	446	497
	WBC30/3339 BR or BL	370	379	401	425	455	486	531	592
	WBC36/3939 BR or BL	446	457	483	512	549	585	640	713
	Three Shelves 42" High								
	WBC24/2742 BR or BL	350	359	379	402	430	459	502	559
	WBC27/3042 BR or BL	334	343	362	384	411	438	480	534
	WBC30/3342 BR or BL	398	408	431	457	489	522	571	636
	WBC36/3942 BR or BL	480	492	520	550	590	629	688	767
Wall Blind Corner Double Door 	Two Shelves								
	WBC42/4530 BR or BL	414	424	448	475	509	543	593	661
	WBC48/5130 BR or BL	455	466	493	522	560	597	653	727

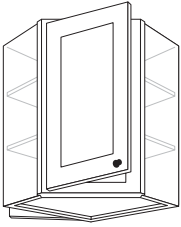
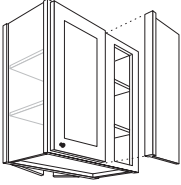
	Model	1	2	3	4	5	6	7	8
Peninsula Wall Angle	Two Shelves								
	PWA2430	599	613	648	687	736	785	859	957
									
Peninsula Wall Blind Corner	Two Shelves								
	PWBC24/2730 BR or BL	423	433	458	485	519	554	606	675
									

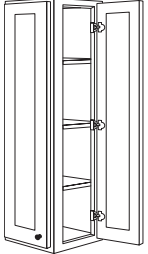
	Model	1	2	3	4	5	6	7	8
Wall End Corner 	Two Shelves 30" High								
	WEC1230	339	348	368	390	417	445	487	543
	Three Shelves 36" High								
	WEC1236	392	402	425	450	482	515	563	627
	Three Shelves 39" High								
WEC1239	422	432	457	484	519	553	605	674	
Three Shelves 42" High									
WEC1242	453	465	491	520	557	595	650	725	

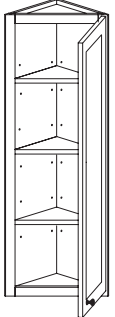
Wall Corner Angle 	Two Shelves 30" High								
	WCA1230	339	348	368	390	417	445	487	543
	Three Shelves 36" High								
	WCA1236	390	400	423	448	480	512	560	624
	Three Shelves 39" High								
WCA1239	416	426	450	477	511	545	597	665	
Three Shelves 42" High									
WCA1242	440	451	477	505	541	577	632	704	

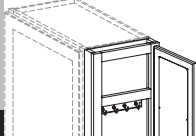
Message Center Wall 	Two Shelves								
	MCW1230	456	467	494	523	561	598	654	729
	Three Shelves								
	MCW1236	497	509	539	571	611	652	713	795
	MCW1239	542	555	587	622	666	711	777	866
MCW1242	591	605	640	678	726	775	847	944	

Bookcase Cabinets

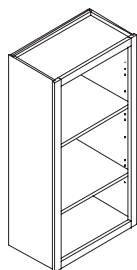

Model	Carton Quantity	Cherry	Laminate	Maple	Red Oak
No Shelf 12" High					
BK3012	1	280	270	270	241
BK3612	1	321	310	310	277
One Shelf 23 1/2" High					
BK1524	1	260	251	251	224
BK1824	1	279	270	270	241
BK2124	1	300	290	290	259
BK2424	1	323	312	312	278
Two Shelves 30" High					
BK1530	1	296	286	286	255
BK1830	1	318	307	307	274
BK2130	1	342	330	330	295
BK2430	1	367	355	355	317
Three Shelves 36" High					
BK1536	1	339	327	327	292
BK1836	1	364	352	352	314
BK2136	1	391	378	378	337
BK2436	1	421	406	406	363
Three Shelves 39" High					
BK1539	1	362	349	349	312
BK1839	1	389	376	376	335
BK2139	1	418	404	404	361
BK2439	1	450	434	434	388
Three Shelves 42" High					
BK1542	1	383	370	370	330
BK1842	1	412	397	397	355
BK2142	1	442	427	427	381
BK2442	1	476	459	459	410
Three Shelves 48" High					
BK1848	1	457	441	441	394
BK2148	1	502	485	485	433
BK2448	1	553	534	534	477
Four Shelves 54" High					
BK1854	1	494	477	477	426
BK2154	1	543	525	525	468
BK2454	1	598	578	578	516
Four Shelves 60" High					
BK1860	1	535	516	516	461
BK2160	1	588	567	567	507
BK2460	1	647	625	625	558

Solid Wood Wall End Open Shelf

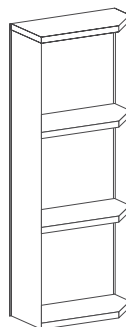

Model	Carton Quantity	Cherry	Laminate	Maple	Red Oak
Three Shelves					
SWEOS30	1	212	205	205	183
Four Shelves					
SWEOS36	1	244	236	236	210
SWEOS42	1	284	275	275	245
Wall Lattice					
15" High					
WL3015	1	455	439	439	392
30" High					
WL1530	1	433	418	418	373
Wine Storage Cabinet					
18" High					
WSC1818	1	496	479	479	428
23 1/2" High					
WSC2424	1	590	570	570	509
Wall China Display					
WCD3015	1	500	483	483	431
WCD3615	1	551	532	532	475

Wall Lattice

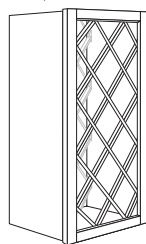
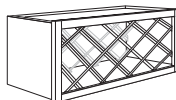

Wine Storage Cabinet

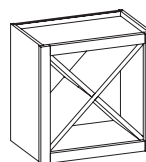

Wall China Display

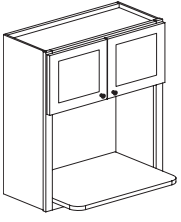
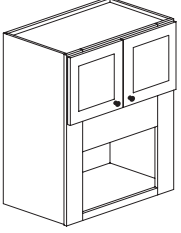

	Model	1	2	3	4	5	6	7	8
Wall Microwave Shelf Cabinet 	24" Wide								
	WMSC2436B	362	371	392	415	445	474	519	578
	27" Wide								
	WMSC2730B	362	371	392	415	445	474	519	578
	WMSC2736B	416	426	451	477	511	546	597	665
	WMSC2742B	476	488	516	547	586	625	683	761
Wall Microwave Cabinet 	18" Deep								
	WMC2736B	513	526	556	589	631	673	737	821
	WMC3036B	534	547	578	613	657	700	766	854
	WMC2745B	497	509	538	570	610	651	712	794
	WMC3045B	516	529	559	593	635	677	741	825

Wall Microwave Shelf

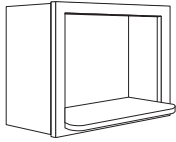

Model	Carton Quantity	Cherry	Laminate	Maple	Red Oak
12" Deep					
WMS271812	1	346	334	334	298
WMS301812	1	364	352	352	314
15" Deep					
WMS271815	1	399	386	386	344
WMS301815	1	421	406	406	363

Model	Carton Quantity	Cherry	Laminate	Maple	Red Oak
-------	-----------------	--------	----------	-------	---------

	Model	Carton Quantity	Cherry	Laminate	Maple	Red Oak
Wall Hood Classic Chimney Plain	WHCC362442P	1	3146	3037	3037	2712

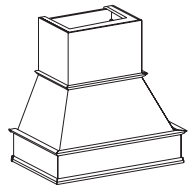

	Model	Carton Quantity	Cherry	Laminate	Maple	Red Oak
Wall Hood Liner	WHL36	1	251	251	251	251

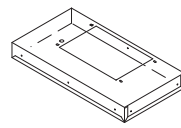

Range Hood Front	RHF3024	1	1050	1014	1014	905
	RHF3624	1	1123	1085	1085	968

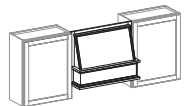

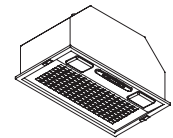

Range Hood Blower and Light Unit	RHB	1	842	842	842	842
---	------------	---	-----	-----	-----	-----

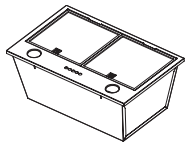
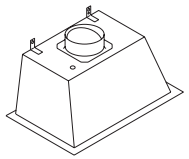

Wall Hood Blower	WHB36	1	1380	1380	1380	1380
-----------------------------	--------------	---	------	------	------	------

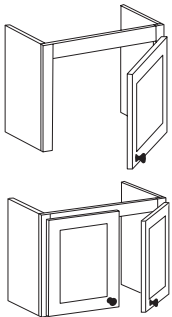
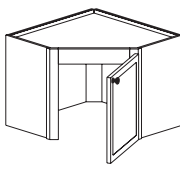

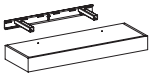
	Model	1	2	3	4	5	6	7	8
Door Storage Unit 	DOS18	228	234	247	262	280	299	327	365
	DOS24B	239	245	259	275	294	314	344	383
	DOS30B	302	310	327	347	372	397	434	483
Door Storage Angle 	DOSA24	256	263	278	294	315	336	368	410
	DOSA27	272	278	294	312	334	356	390	434

	Model	Carton Quantity	Cherry	Laminate	Maple	Red Oak		Model	Carton Quantity	Cherry	Laminate	Maple	Red Oak
Floating Shelves 	10" Deep												
	FLS24	1	232	224	224	200							
	FLS30	1	256	247	247	221							
	FLS36	1	282	272	272	243							
	FLS42	1	311	300	300	268							
Under Cabinet Shelf 	UCS36	1	287	277	277	247							
Under Cabinet Corner Shelf 	UCSC2424	1	416	402	402	359							

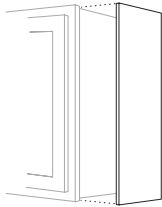
Wall End Panel

	Model	Carton Quantity	Cherry	Laminate	Maple	Red Oak		Model	Carton Quantity	Cherry	Laminate	Maple	Red Oak
	11 1/4" Wide Veneer												
	WEP30	1	53	23	52	46							
	WEP30-6	6	304	131	294	262							
	WEP42	1	69	30	66	59							
	WEP42-6	6	392	169	379	338							
	14 1/4" Wide Veneer												
	WEP1530	1	57	25	55	49							
	WEP1530-6	6	325	140	314	281							
	WEP1542	1	75	32	72	64							
	WEP1542-6	6	426	184	411	367							
	11 1/4" Wide Paper Laminate												
	WEP30P	1	23	23	23	23							
	WEP30P-6	6	131	131	131	131							
	WEP42P	1	30	30	30	30							
	WEP42P-6	6	169	169	169	169							
	14 1/4" Wide Paper Laminate												
	WEP1530P	1	25	25	25	25							
	WEP1530P-6	6	140	140	140	140							
	WEP1542P	1	32	32	32	32							
	WEP1542P-6	6	184	184	184	184							

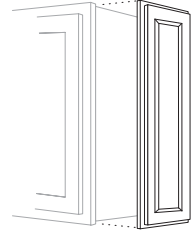

Matching Wall End Panel

Model	1	2	3	4	5	6	7	8
11 1/4" wide								
MWEP1230	122	125	132	140	150	160	175	195
MWEP1236	128	131	139	147	157	168	184	205
MWEP1239	122	125	132	140	150	160	175	195
MWEP1242	138	141	149	158	169	181	198	220

	Model	Carton Quantity	Cherry	Laminate	Maple	Red Oak
Wall Filler	1" Wide					
	WF1-30	1	16	16	16	14
	WF1-30-20	20	309	298	298	266
	2" Wide					
	WF2-30	1	25	25	25	22
	WF2-30-10	10	242	234	234	209
	3" Wide					
	WF3-30	1	37	36	36	32
	WF3-30-4	4	141	136	136	122
	WF3-36	1	42	40	40	36
	WF3-39	1	44	42	42	38
	WF3-39-4	4	166	161	161	143
	WF3-42	1	46	45	45	40
	WF3-42-4	4	176	170	170	152
	6" Wide					
	WF6-30	1	66	64	64	57
WF6-36	1	69	67	67	60	
WF6-39	1	80	77	77	69	
WF6-42	1	91	87	87	78	

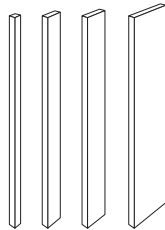

Fluted Filler Angle



	Model	Carton Quantity	Cherry	Laminate	Maple	Red Oak
Fluted Filler Angle	FFA3-30	1	126	131	122	109
	FFA3-36	1	136	141	131	117
	FFA3-39	1	139	144	134	120
	FFA3-42	1	144	149	139	124

Wall Filler Corner



	Model	Carton Quantity	Cherry	Laminate	Maple	Red Oak
Wall Filler Corner	WFC3-30	1	87	84	84	75
	WFC3-42	1	134	129	129	116

Wall Fluted Filler

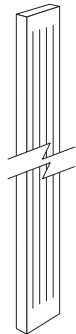

	Model	Carton Quantity	Cherry	Laminate	Maple	Red Oak
Wall Fluted Filler	WFF3-12	1	82	85	80	71
	WFF3-15	1	87	90	84	75
	WFF3-18	1	91	94	87	78
	WFF3-24	1	96	100	93	83
	WFF3-30	1	101	105	98	87
	WFF3-36	1	110	113	106	94
	WFF3-39	1	112	116	108	97
	WFF3-42	1	114	118	111	99

Wall Pull-Out Filler

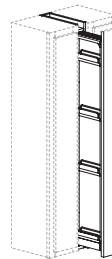

	Model	Carton Quantity	Cherry	Laminate	Maple	Red Oak
Wall Pull-Out Filler	WFP3-30	1	253	244	244	218
	WFP6-30	1	296	286	286	255

Filler Angle

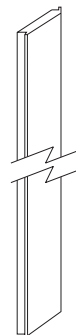

	Model	Carton Quantity	Cherry	Laminate	Maple	Red Oak
Filler Angle	FA3-30	1	80	83	77	69
	FA3-42	1	94	98	91	81
	FA3-60	1	102	106	99	88

Filler Overlay

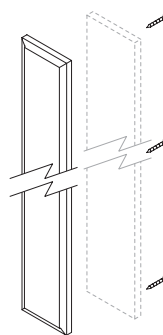

	Model	Carton Quantity	Cherry	Laminate	Maple	Red Oak
Filler Overlay	3" Wide					
	OL3-12	1	31	30	30	N/A
	OL3-15	1	37	35	35	N/A
	OL3-18	1	42	40	40	N/A
	OL3-21	1	47	45	45	N/A
	OL3-24	1	52	51	51	N/A
	OL3-27	1	54	53	53	N/A
	OL3-30	1	57	55	55	N/A
	OL3-36	1	63	60	60	N/A
	OL3-39	1	65	63	63	N/A
	OL3-42	1	68	66	66	N/A
	6" Wide					
OL6-21	1	64	62	62	N/A	
OL6-24	1	75	72	72	N/A	
OL6-30	1	85	82	82	N/A	
OL6-36	1	96	92	92	N/A	
OL6-39	1	101	97	97	N/A	
OL6-42	1	107	103	103	N/A	

Wall Box



Model	Carton Quantity	Cherry	Laminate	Maple	Red Oak
3" Wide					
WB3-1230	1	123	119	119	106
WB3-1242	1	160	154	154	138
6" Wide					
WB6-1230	1	171	165	165	147
WB6-1242	1	222	214	214	191

Wall Column Fluted

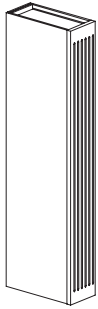

WCF6-1530	1	525	507	507	453
WCF6-1536	1	578	558	558	498
WCF6-1542	1	631	609	609	544

Model

Carton Quantity
Cherry
Laminate
Maple
Red Oak

Valance Raised Panel



Model	Carton Quantity	Cherry	Laminate	Maple	Red Oak
V30RP	1	811	783	783	699
V36RP	1	851	822	822	734
V42RP	1	900	869	869	776
V48RP	1	997	963	963	860

Valance Shaker



5 1/2" High					
V18SH	1	95	92	92	82
V24SH	1	100	96	96	86
V30SH	1	106	102	102	91
V36SH	1	113	109	109	98
V42SH	1	119	115	115	103
V48SH	1	125	120	120	107
V60SH	1	137	132	132	118
V72SH	1	149	144	144	129
V84SH	1	165	159	159	142
8" High					
V1808SH	1	137	132	132	118
V2408SH	1	145	140	140	125
V3008SH	1	154	149	149	133
V3608SH	1	164	158	158	141
V4208SH	1	172	166	166	148
V4808SH	1	182	175	175	157
V6008SH	1	200	193	193	172
V7208SH	1	216	208	208	186
V8408SH	1	239	231	231	206

Valance Traditional



48" Long					
V48T	1	82	80	80	71
72" Long					
V72T	1	112	108	108	97
96" Long					
V96T	1	135	130	130	116

Model	Carton Quantity	Cherry	Laminate	Maple	Red Oak

ITEM	MODEL	Qty	Price	ITEM	MODEL	Qty	Price	ITEM	MODEL	Qty	Price
Replacement Shelves	RWS0912	1	11	Replacement Shelves Continued	RWS2727WA	1	54				
	RWS1212	1	12		RWS2715WMS	1	165				
	RWS1512	1	24		RWS2718WMS	1	165				
	RWS1812	1	25		RWS3015WMS	1	169				
	RWS2112	1	43		RWS3018WMS	1	169				
	RWS2412	1	43		RWS2418WMSC	1	169				
	RWS2712	1	18		RWS2718WMSC	1	165				
	RWS3012	1	44		RWS2424WEZR	1	58				
	RWS3312	1	44		RWS2424PWA	1	62				
	RWS3612	1	45								
	RWS3912	1	23								
	RWS4212	1	24								
	RWS4512	1	25								
	RWS4812	1	26								
	RWS0915	1	3								
	RWS1215	1	3								
	RWS1515	1	6								
	RWS1815	1	6								
	RWS2115	1	10								
	RWS2415	1	11								
	RWS2715	1	4								
	RWS3015	1	18								
	RWS3315	1	18								
	RWS3615	1	18								
	RWS3915	1	5								
	RWS4215	1	6								
	RWS4515	1	6								
	RWS4815	1	6								
	RWS0924	1	11								
	RWS1224	1	12								
	RWS1524	1	24								
	RWS1824	1	25								
	RWS2124	1	43								
	RWS2424	1	43								
	RWS2724	1	18								
	RWS3024	1	44								
	RWS3324	1	44								
	RWS3624	1	45								
	RWS3924	1	38								
	RWS4224	1	24								
	RWS4524	1	25								
	RWS4824	1	26								
	RWS1812PW	1	25								
	RWS2112PW	1	43								
	RWS2412PW	1	43								
RWS3012PW	1	44									
RWS3612PW	1	45									
RWS1212WCA	1	7									
RWS1212WEC	1	10									
RWS2424WA	1	48									



Door Spice Rack

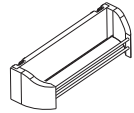

Model	Carton Quantity	Cherry	Laminate	Maple	Red Oak
7 3/4" wide x 4 1/4" deep x 3 3/4" high					
DSR12	1	51	51	51	51
DSR12-2	2	97	97	97	97
10 3/4" wide x 4 1/4" deep x 3 3/4" high					
DSR15	1	53	53	53	53
DSR15-2	2	101	101	101	101
13 3/4" wide x 4 1/4" deep x 3 3/4" high					
DSR18	1	57	57	57	57
DSR18-2	2	109	109	109	109

Lazy Susan Revolving Shelf Kit (One Shelf)

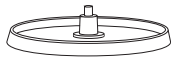

LS1	1	81	81	81	81
------------	---	----	----	----	----

Lazy Susan Revolving Shelf Kit (Three Shelves)

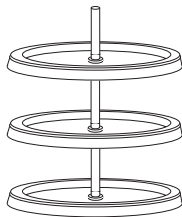

LS3	1	164	164	164	164
------------	---	-----	-----	-----	-----

Cookbook Rack Pull-Down

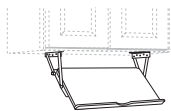

CRPD	1	244	244	244	244
-------------	---	-----	-----	-----	-----

Stem Glass Holder

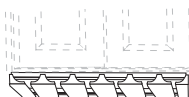

SGH30	1	180	174	174	155
SGH30-10	10	1708	1649	1649	1473
SGH36	1	219	212	212	189
SGH36-10	10	2084	2012	2012	1796

Open Cube Organizer

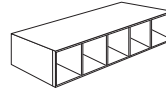

Model	Carton Quantity	Cherry	Laminate	Maple	Red Oak
OCO18	1	261	252	252	225
OCO24	1	271	262	262	234
OCO30	1	287	277	277	248
OCO36	1	316	305	305	272

Spice Drawer Organizer

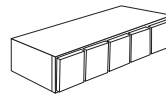

SDO18	1	645	623	623	556
SDO24	1	671	648	648	578
SDO30	1	709	685	685	612
SDO36	1	774	747	747	667

Notes

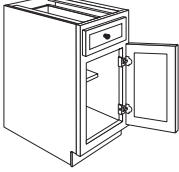
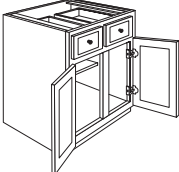
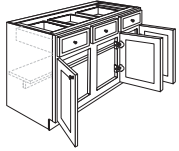
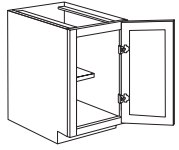
	Model	1	2	3	4	5	6	7	8	
Base Single Door 	B12	278	285	301	319	342	365	399	444	
	B15	299	306	324	343	367	392	429	478	
	B18	321	329	348	369	395	421	461	513	
	B21	345	354	374	396	425	453	495	552	
	B24	371	380	402	426	456	487	532	593	
Base Double Door 	One Drawer									
	B24B	434	445	471	499	534	570	623	694	
	B27B	456	467	494	523	561	598	654	729	
	B30	456	467	494	523	561	598	654	729	
	B30B	479	491	519	550	589	628	687	766	
	B33	479	491	519	550	589	628	687	766	
	B33B	503	515	545	577	618	660	721	804	
	B36	503	515	545	577	618	660	721	804	
	B36B	528	541	572	606	649	693	757	844	
	B39	528	541	572	606	649	693	757	844	
	Two Drawers									
	B42	554	568	601	636	682	727	795	886	
	B45	582	597	631	668	716	764	835	931	
	B48	611	626	662	702	752	802	877	977	
Base Three Door 	B54	625	640	677	717	768	819	896	999	
Base Single Door Full-Height 	12" Deep									
	B1212FH	241	247	261	276	296	316	345	385	
	B1512FH	259	265	280	297	318	340	371	414	
	B1812FH	278	285	301	319	342	365	399	445	
	B2112FH	299	307	324	343	368	392	429	478	
	B2412FH	322	330	348	369	395	422	461	514	
	24" Deep									
	B9FH	235	241	255	270	289	309	337	376	
	B12FH	253	259	274	290	311	332	363	404	
	B15FH	272	279	294	312	334	357	390	435	
	B18FH	292	299	317	335	359	383	419	467	
	B21FH	314	322	340	361	386	412	451	502	
	B24FH	338	346	366	388	415	443	485	540	

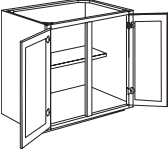
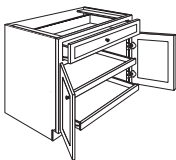
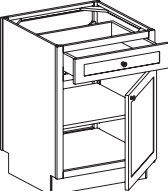
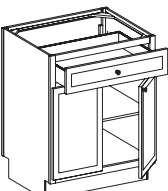
	Model	1	2	3	4	5	6	7	8	
Base Double Door Full-Height 	12" Deep									
	B2412BFH	377	386	408	432	463	494	541	602	
	B2712BFH	396	405	429	454	487	519	568	632	
	B3012BFH	416	426	450	477	511	545	596	664	
	B3012FH	396	405	429	454	487	519	568	632	
	24" Deep									
	B24BFH	397	407	430	456	488	521	570	635	
	B27BFH	417	427	452	479	513	547	598	667	
	B30BFH	438	449	474	503	538	574	628	700	
	B30FH	415	425	450	476	510	544	595	664	
	B33BFH	460	471	498	528	565	603	660	735	
	B33FH	436	447	472	500	536	572	625	697	
	B36BFH	483	495	523	554	594	633	693	772	
	B36FH	458	469	496	525	563	600	656	732	
	B39FH	481	492	520	551	591	630	689	768	
	B42FH	505	517	546	579	620	662	724	807	
	B45FH	530	543	574	608	651	695	760	847	
	B48FH	556	570	603	638	684	730	798	889	
	Base Butt Door - Full Extension Tray 	BSD30B	450	461	487	516	553	590	645	719
		BSD36B	496	508	537	569	610	650	711	793
Trays pictured are not included in the list price of the cabinet										
Peninsula Base Single Door 	PB18	482	494	522	553	592	632	691	770	
	PB21	518	531	561	594	637	679	743	828	
	PB24	557	571	603	639	685	730	799	890	
Peninsula Base Butt Door 	PB24B	641	657	695	736	788	841	920	1025	
	PB27B	673	690	729	773	828	883	966	1076	
	PB30B	742	761	804	852	913	974	1065	1187	
	PB36B	780	799	844	895	958	1022	1118	1246	

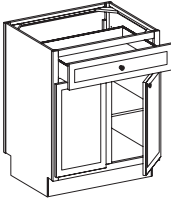
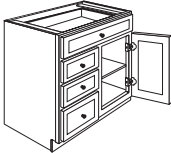
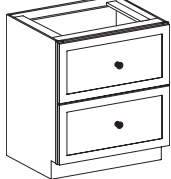
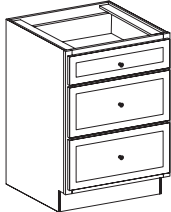
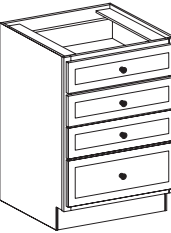
	Model	1	2	3	4	5	6	7	8
Peninsula Base Double Door 	PB30	718	736	778	824	883	942	1031	1148
	PB36	754	773	817	866	928	989	1082	1206
Base Combination Four Drawer 	BCD24 DR or DL-4D	535	548	579	614	657	701	767	855
	BCD30 DR or DL-4D	578	593	626	664	711	758	830	924
	BCD36 DR or DL-4D	626	641	677	718	769	820	897	1000
Base Pots and Pans Storage 	BPPS27-2D	777	796	841	891	955	1018	1114	1241
	BPPS30-2D	835	855	904	958	1026	1095	1197	1334
	BPPS33-2D	897	920	972	1030	1103	1177	1287	1434
	BPPS36-2D	965	988	1045	1107	1186	1265	1384	1542
Base Three Drawer 	BD12-3D	390	400	423	448	480	512	560	624
	BD15-3D	420	430	455	482	516	550	602	671
	BD18-3D	451	462	489	518	555	592	647	721
	BD21-3D	485	497	525	557	596	636	696	775
	BD24-3D	521	534	565	598	641	684	748	833
	BD27-3D	553	566	599	634	680	725	793	883
	BD30-3D	619	634	670	710	761	812	888	989
	BD33-3D	693	710	751	796	852	909	994	1108
Base Four Drawer 	BD12-4D	418	428	453	480	514	548	600	668
	BD15-4D	449	460	487	516	552	589	645	718
	BD18-4D	483	495	523	554	594	633	693	772
	BD21-4D	519	532	562	596	638	681	745	830
	BD24-4D	558	572	605	641	686	732	801	892
	BD27-4D	600	615	650	689	738	787	861	959

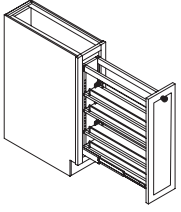
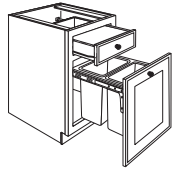
Model	1	2	3	4	5	6	7	8
Base Pull-Out								
 BPO9	579	594	627	665	712	760	831	926
Base Wastebasket Top Mount								
 BWBT15	629	645	681	722	773	825	902	1006
BWBT18	692	709	749	794	851	908	993	1106

	Model	1	2	3	4	5	6	7	8
CoreGuard® Sink Base	Without Utility Tray								
	SB30B-CG	628	644	680	721	772	824	901	1004
	SB33B-CG	641	656	694	735	788	840	919	1024
	SB36B-CG	653	670	708	750	803	857	937	1044
	With Utility Tray								
	SB30BUT-CG	667	684	723	766	820	875	957	1067
	SB33BUT-CG	681	697	737	781	837	893	976	1088
	SB36BUT-CG	694	711	752	797	854	910	996	1110
Sink Base Single Door	Without Utility Tray								
	SB12	244	250	264	280	300	320	350	390
	SB15	262	269	284	301	322	344	376	419
	SB18	282	289	305	324	347	370	404	451
	SB21	303	311	328	348	373	398	435	485
	SB24	326	334	353	374	401	427	467	521
	With Utility Tray								
	SB24UT	352	361	381	404	433	462	505	563
Sink Base Double Door	24" Deep								
	SB24B	374	383	405	429	460	490	536	598
	SB27B	393	402	425	450	483	515	563	627
	SB30	393	402	425	450	483	515	563	627
	SB30B	433	443	469	497	532	568	621	692
	SB33	412	422	446	473	507	541	591	659
	SB33B	433	443	469	497	532	568	621	692
	SB36	433	443	469	497	532	568	621	692
	SB36B	454	466	492	521	559	596	652	726
	SB39	454	466	492	521	559	596	652	726
	SB42	477	489	517	548	587	626	684	763
	SB48	526	539	570	604	647	690	755	841
	27" Deep								
	SB2727B	410	420	444	470	503	537	587	655
	SB3027	410	420	444	470	503	537	587	655
	SB3027B	451	463	489	518	555	592	648	722
	SB3327	430	441	466	493	529	564	617	687
	SB3327B	451	463	489	518	555	592	648	722
	SB3627	451	463	489	518	555	592	648	722
	SB3627B	474	486	513	544	583	622	680	758
	SB4227	498	510	539	571	612	653	714	796
	24" Deep								
	With Utility Tray								
	SB24BUT	381	390	413	437	468	500	546	609
	SB27BUT	431	441	466	494	530	565	618	688
	SB30UT	431	441	466	494	530	565	618	688
	SB30BUT	452	463	490	519	556	593	649	723
	SB33UT	452	463	490	519	556	593	649	723
	SB33BUT	475	487	514	545	584	623	681	759
	SB36UT	475	487	514	545	584	623	681	759
SB36BUT	499	511	540	572	613	654	715	797	
SB39UT	499	511	540	572	613	654	715	797	

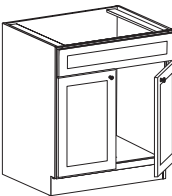
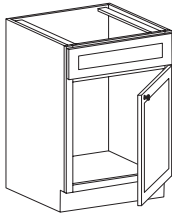
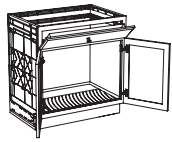

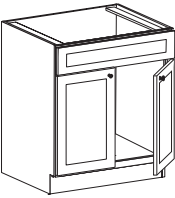
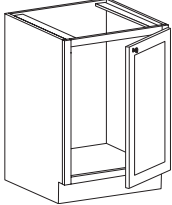
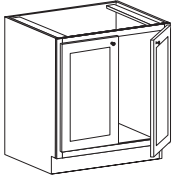
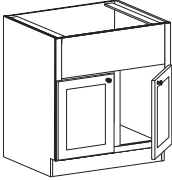
	Model	1	2	3	4	5	6	7	8
Sink Base Double Door Continued 	SB42UT	524	536	567	601	644	687	751	837
	SB48UT	577	591	625	662	710	757	828	923
	27" Deep With Utility Tray								
	SB2727BUT	447	458	484	513	549	586	641	714
	SB3027UT	447	458	484	513	549	586	641	714
	SB3027BUT	492	505	533	565	605	646	706	787
	SB3327UT	469	481	508	538	577	615	673	750
	SB3327BUT	492	505	533	565	605	646	706	787
	SB3627UT	492	505	533	565	605	646	706	787
	SB3627BUT	517	530	560	593	636	678	742	826
	SB4227UT	543	556	588	623	667	712	779	868
Sink Base Single Door Full-Height 	SB24FH	297	304	321	340	365	389	425	474
Sink Base Double Door Full-Height 	SB24BFH	342	350	370	392	420	448	490	546
	SB27BFH	359	368	389	412	441	471	515	574
	SB30FH	375	384	406	430	461	492	538	599
	SB30BFH	396	405	429	454	486	519	568	632
	SB33FH	375	384	406	430	461	492	538	599
	SB33BFH	396	405	429	454	486	519	568	632
	SB36FH	394	404	427	452	484	516	565	629
	SB36BFH	415	426	450	477	511	545	596	664
	SB39FH	414	424	448	475	508	542	593	661
	SB42FH	434	445	470	498	534	569	623	694
	SB48FH	479	490	518	549	589	628	687	765
Deep Sink Base 	DSB30	522	535	565	599	642	685	749	834
	DSB33	553	567	599	635	680	726	794	884
	DSB36	586	601	635	673	721	769	841	937

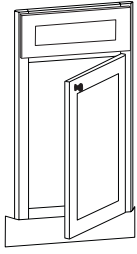
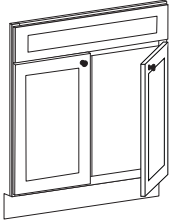
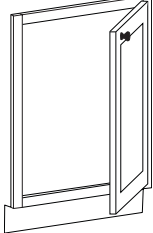
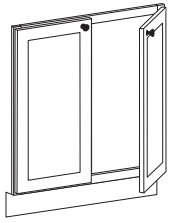
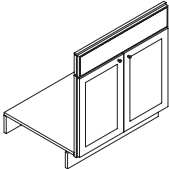
	Model	1	2	3	4	5	6	7	8
Sink Front Single Door 	SF24	235	241	255	270	289	309	338	376
Sink Front Double Door 	SF24B	305	312	330	350	375	400	437	487
	SF30	314	322	340	360	386	412	450	502
	SF30B	343	351	371	394	422	450	492	548
	SF36	340	348	368	390	418	445	487	543
	SF36B	357	365	386	409	438	468	512	570
Sink Front Single Door Full-Height 	SF24FH	241	247	261	277	296	316	346	385
Sink Front Double Door Full-Height 	SF24BFH	279	286	302	320	343	366	400	445
	SF30FH	297	305	322	341	365	390	426	475
	SF30BFH	314	321	340	360	385	411	450	501
	SF36FH	309	317	335	355	380	405	443	494
	SF36BFH	326	334	353	374	401	428	468	521
Removable Sink Front Double Door 	RSF30B	378	387	409	433	464	495	542	604
	RSF33B	393	402	425	451	483	515	563	628
	RSF36B	408	418	442	469	502	536	586	653
	RSF42	421	431	456	483	517	552	603	672

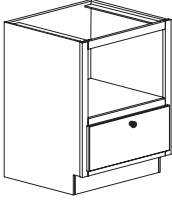
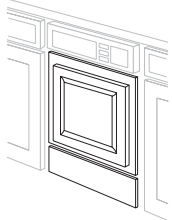
	Model	1	2	3	4	5	6	7	8
Base Microwave Cabinet 	BMC24	522	535	565	599	642	685	749	834
	BMC27	561	575	608	644	690	736	805	897
	BMC30	603	618	653	692	742	791	865	964
Decorative Dishwasher Panel 	DDWP	219	224	237	251	269	287	313	349

Base Oven Cabinet Universal

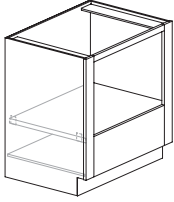

Model	Carton Quantity	Cherry	Laminate	Maple	Red Oak
BOCU30	1	600	579	579	517
BOCU33	1	660	637	637	569

Drop-In Range Panel



Model	Carton Quantity	Cherry	Laminate	Maple	Red Oak
DIP30	1	125	121	121	108

Dishwasher Panel

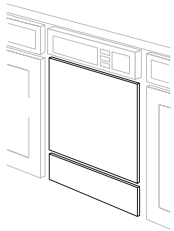

Model	Carton Quantity	Cherry	Laminate	Maple	Red Oak
DWP	1	89	39	86	77
DWP-4	4	339	146	328	293

Heat Shield

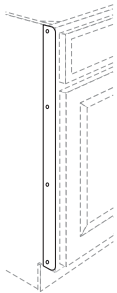

Model	Carton Quantity	Cherry	Laminate	Maple	Red Oak
HSD	1	46	46	46	46

Model

Carton Quantity

Cherry

Laminate

Maple

Red Oak

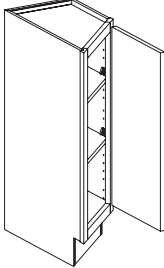
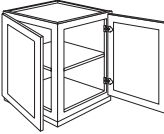
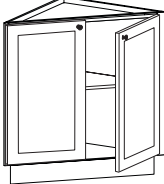
	Model	1	2	3	4	5	6	7	8
Base End Angle Full-Height 	BEA12FH	306	313	331	351	376	401	438	488
Base End Corner Full-Height 	BEC24FH	476	488	516	547	586	625	683	761
Base Corner Angle Butt Full-Height 	BCA24BFH	476	488	516	547	586	625	683	761

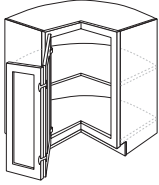
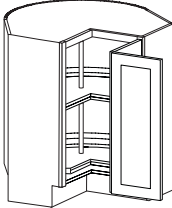
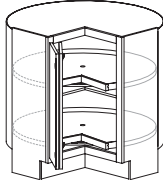
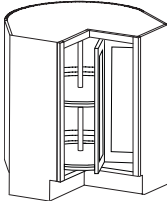
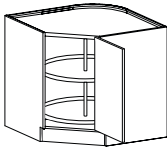
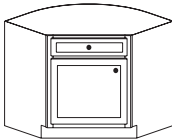
	Model	1	2	3	4	5	6	7	8
Base Corner Fixed Shelf 	BCFS36	468	479	507	537	575	614	671	748
Base Corner Revolving 	BCR33	575	589	623	660	707	754	825	919
	BCR36	604	619	654	693	742	792	866	965
Base Corner Revolving Wood Lazy Susan 	BCR36WLS	755	774	818	867	929	991	1083	1207
Base Lazy Susan 	BLS36	582	597	631	668	716	N/A	835	N/A
		Available in traditional overlay door styles only							
Base Angle Revolving 	BAR36	677	694	733	777	832	888	971	1082
Sink Base Angle 	SBA36	280	287	303	321	344	367	402	448
	SBA42	309	316	334	354	380	405	443	494

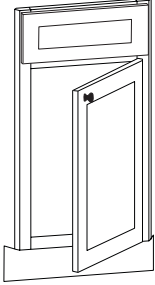
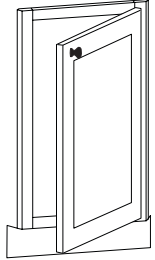
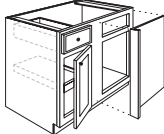
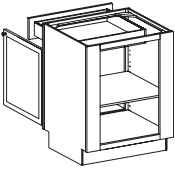
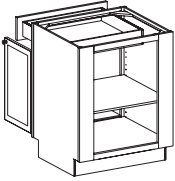
	Model	1	2	3	4	5	6	7	8
Sink Front Angle 	SFA36	255	261	276	292	313	334	365	407
	SFA39	267	274	290	307	329	351	383	427
	SFA42	281	288	304	322	345	368	403	449
Sink Front Angle Full-Height 	SFA36FH	243	249	263	279	299	319	349	389
Base Blind Corner  Blind Right (BR) 1ST option shown	BBC36/39 BR or BL	356	365	386	409	438	467	511	570
	BBC39/42 BR or BL	383	393	415	440	471	503	550	612
	BBC42/45 BR or BL	412	422	446	473	506	540	591	658
	BBC45/48 BR or BL	443	454	480	508	544	581	635	708
	BBC48/51 BR or BL	476	488	516	546	585	624	683	761
Peninsula Base Single Door Blind Corner 	PBBC24/27	456	467	494	523	561	598	654	729
Peninsula Base Butt Door Blind Corner 	PBBC24/27B	513	526	556	589	631	673	737	821

**Matching Base
End Panel**

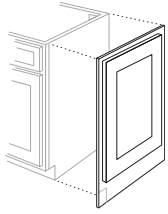

Model	1	2	3	4	5	6	7	8
MBEP2434	209	214	226	240	257	274	300	334

Base End Panel

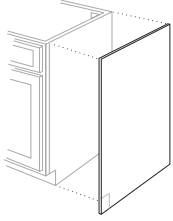

Model	Carton Quantity	Cherry	Laminate	Maple	Red Oak
Veneer					
BEP	1	94	41	91	81
BEP-6	6	536	231	517	462
Paper Laminate					
BEPP	1	42	42	42	42
BEPP-6	6	239	239	239	239

Model	Carton Quantity	Cherry	Laminate	Maple	Red Oak

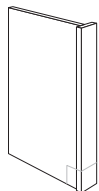
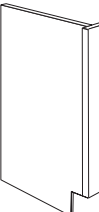
	Model	Carton Quantity	Cherry	Laminate	Maple	Red Oak
Base End Panel Filler  	Solid Wood Field Notch					
	BEPF3-34	1	115	111	111	99
	BEPF3-34-2	2	218	211	211	188
	BEPF6-34	1	232	224	224	200
	Solid Wood Factory Notch Specify R or L					
	BEPF3-34	1	115	111	111	99

	Model	Carton Quantity	Cherry	Laminate	Maple	Red Oak
Base Filler 	BF3	1	37	36	36	32
	BF6	1	66	64	64	57

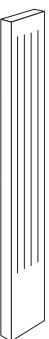
	Model	Carton Quantity	Cherry	Laminate	Maple	Red Oak
Base Fluted Filler 	BFF3	1	106	109	102	91

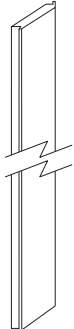
	Model	Carton Quantity	Cherry	Laminate	Maple	Red Oak
Filler Angle 	FA3-30	1	80	83	77	69

	Model	Carton Quantity	Cherry	Laminate	Maple	Red Oak
Fluted Filler Angle 	FFA3-30	1	126	131	122	109

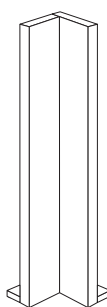
	Model	Carton Quantity	Cherry	Laminate	Maple	Red Oak
Base Filler Corner 	BFC3	1	87	84	84	75

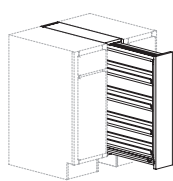
	Model	Carton Quantity	Cherry	Laminate	Maple	Red Oak
Base Filler Pull-Out 	BFP3	1	314	304	304	271
	BFP6	1	415	401	401	358

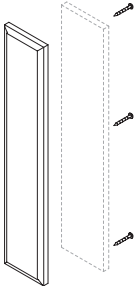
	Model	Carton Quantity	Cherry	Laminate	Maple	Red Oak
Filler Overlay 	OL3-30	1	57	55	55	N/A
	OL6-30	1	85	82	82	N/A

	Model	1	2	3	4	5	6	7	8
Base Filler Corner Overlay	BFOLC3	N/A	N/A	N/A	N/A	117	125	137	153

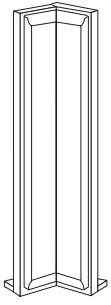

Base Box

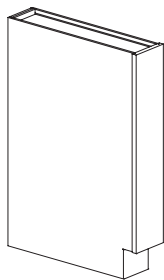

Model	Carton Quantity	Cherry	Laminate	Maple	Red Oak
BB3-2434	1	370	357	357	319
BB6-2434	1	518	500	500	447

Base Column

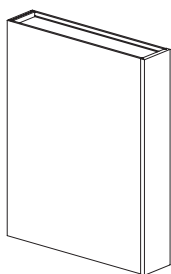

15" Deep					
Model	Carton Quantity	Cherry	Laminate	Maple	Red Oak
BC3-1534	1	401	388	388	346
BC6-1534	1	562	543	543	484
27" Deep					
BC3-2734	1	574	554	554	495
BC6-2734	1	799	771	771	689

Base Column Fluted

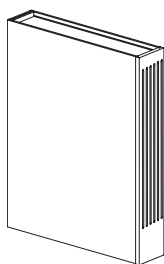

15" Deep					
Model	Carton Quantity	Cherry	Laminate	Maple	Red Oak
BCF6-1534	1	413	399	399	356
27" Deep					
BCF6-2734	1	586	566	566	505

Model

Carton Quantity	Cherry	Laminate	Maple	Red Oak
-----------------	--------	----------	-------	---------

Countertop Support Bracket

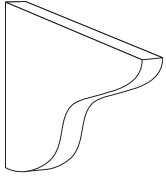

	Model	Carton Quantity	Cherry	Laminate	Maple	Red Oak		Model	Carton Quantity	Cherry	Laminate	Maple	Red Oak
CTSB		1	126	122	122	109							

ITEM	MODEL	Qty	Price	ITEM	MODEL	Qty	Price	ITEM	MODEL	Qty	Price
Replacement Shelves	RBS1212	1	8								
	RBS1512	1	6								
	RBS1812	1	11								
	RBS2112	1	12								
	RBS2412	1	14								
	RBS2712	1	15								
	RBS3012	1	18								
	RBS3312	1	21								
	RBS3612	1	24								
	RBS3912	1	27								
	RBS4212	1	30								
	RBS4512	1	33								
	RBS4812	1	37								
	RBS5412	1	43								
	RBS3912HDS	1	36								
	RBS4212HDS	1	37								
	RBS4512HDS	1	39								
	RBS4812HDS	1	43								
	RBS5412HDS	1	49								
	RBS1224	1	11								
	RBS1524	1	18								
	RBS1824	1	26								
	RBS2124	1	30								
	RBS2424	1	33								
	RBS2724	1	36								
	RBS3024	1	38								
	RBS3324	1	43								
	RBS3624	1	46								
	RBS3924	1	48								
	RBS4224	1	50								
	RBS4524	1	52								
	RBS4824	1	56								
	RBS5424	1	62								
	RBS1224BEA	1	14								
	RBS2424BCA	1	32								
	RBS2424BCD	1	14								
	RBS3024BCD	1	21								
	RBS3624BCD	1	29								
	RBS3636BCFS	1	41								
	RBS2424BEC	1	33								
	RBS1824PB	1	20								
	RBS2124PB	1	24								
	RBS2424PB	1	26								
	RBS2724PB	1	39								
	RBS3024PB	1	32								
RBS3624PB	1	37									

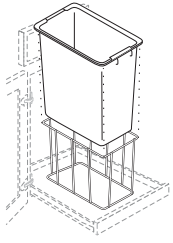
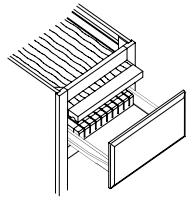
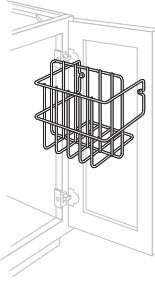
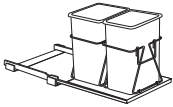
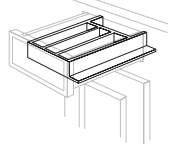
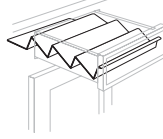
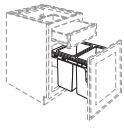
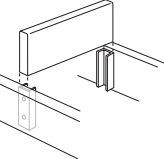
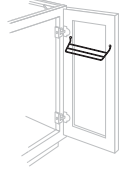
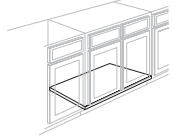
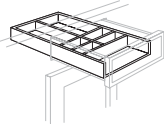
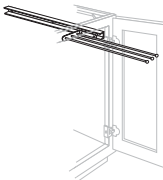
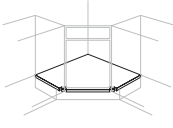
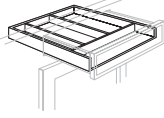
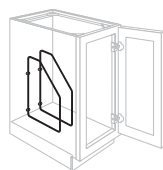
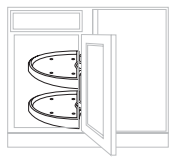
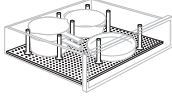

ITEM	MODEL	Qty	Price	ITEM	MODEL	Qty	Price	ITEM	MODEL	Qty	Price	
Base Wastebasket Floor Mount Kit Single 	BWBFMK	1	99	Knife Section Cutting Center Kit 	KSCCK15	1	202	Foil Box Rack 	FBRK18	1	57	
					KSCCK18	1	217					
					KSCCK21	1	253					
					KSCCK24	1	289					
Base Wastebasket Floor Mount Kit Double 	BWBFMK-2	1	398	Cutlery Divider 	CDI18	1	35	Spice Drawer Insert Kit 	SDIK15	1	170	
					CDI18-12	12	399					
Base Wastebasket Top Mount Kit 	BWBTK15	1	320	Drawer Partition Kit 	DPK	1	36		Towel Bar 	TB	1	35
	BWBTK18-2	1	365									
Sink Front Bottom 	SFB2336	1	64	Drawer Organizer Kit Narrow 	DOKN	1	69	Sliding Towel Bar - Chrome 	STB	1	87	
Sink Front Diagonal Bottom 	SFDB4242	1	96	Drawer Organizer Kit Wide 	DOKW	1	83	Wire Tray Divider Kit 	WTDK16	1	51	
										WTDK16-5PR	5	242
Base Swing-Out Shelves 	BSOS42	1	319	Pegged Deep Drawer Organizer 	PDDO30	1	162					
	BSOS42-3	3	909		PDDO36	1	172					
	BSOS45	1	341									
	BSOS45-3	3	973									

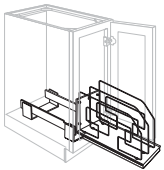
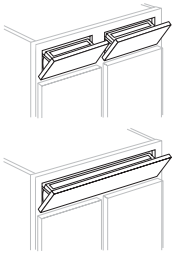
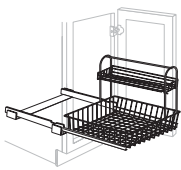
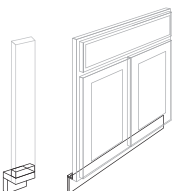
ITEM	MODEL	Qty	Price	ITEM	MODEL	Qty	Price	ITEM	MODEL	Qty	Price
Wire Tray Divider Roll-Out	WTDRO9	1	230								
	WTDRO12	1	253								
	Utility Tray Kit	UTK12	1	52							
		UTK12-20PR	20	988							
		UTK22	1	52							
		UTK22-20	20	988							
	Under Sink Tote	UST15	1	172							
	Toekick Backer	TKBK6	1	20							
		TKBK36	1	116							
											

Toekick Cover - Laminate

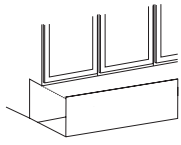

Model	Carton Quantity	Cherry	Laminate	Maple	Red Oak
1/8" thick					
TKCL8	1	20	20	20	20
TKCL8-4	4	76	76	76	76

Toekick Cover - Veneer

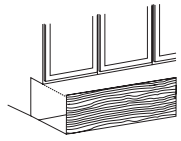

Model	Carton Quantity	Cherry	Laminate	Maple	Red Oak
5/32" Thick					
TKCV8	1	24	24	24	24
TKCV8-4	4	91	91	91	91

Model

Carton Quantity	Cherry	Laminate	Maple	Red Oak
-----------------	--------	----------	-------	---------

Tall Utility Cabinet 12" Deep

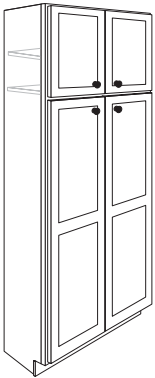
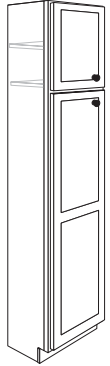

Model	1	2	3	4	5	6	7	8
No Shelf 84" High								
U1584	528	541	572	606	650	693	758	844
U1884	581	595	629	667	714	762	834	929
U2184	639	655	692	734	786	838	917	1022
U2484	703	721	762	807	865	922	1009	1124
U2484B	683	700	740	784	840	896	980	1092
U3084B	782	801	847	897	961	1025	1121	1250
U3684B	895	917	970	1027	1101	1174	1284	1431
One Shelf 90" High								
U1590	551	564	596	632	677	722	790	880
U1890	606	621	656	695	745	794	869	968
U2190	666	683	722	765	819	874	956	1065
U2490	733	751	794	841	901	961	1051	1171
U2490B	710	727	769	815	873	931	1018	1135
U3090B	813	833	880	933	999	1066	1166	1299
U3690B	930	953	1008	1068	1144	1220	1335	1487
One Shelf 93" High								
U1593	561	575	608	644	690	736	805	897
U1893	617	633	669	708	759	810	885	987
U2193	679	696	735	779	835	891	974	1085
U2493	747	765	809	857	918	980	1071	1194
U2493B	784	804	849	900	964	1029	1125	1254
U3093B	830	850	899	952	1020	1088	1190	1326
U3693B	950	973	1029	1090	1168	1246	1362	1518
Two Shelves 96" High								
U1596	572	586	619	656	703	750	820	914
U1896	629	644	681	722	773	825	902	1005
U2196	692	709	749	794	851	907	992	1106
U2496	761	780	824	873	936	998	1092	1217
U2496B	739	758	801	849	909	970	1061	1182
U3096B	847	867	917	971	1041	1110	1214	1353
U3696B	969	993	1050	1112	1192	1271	1390	1549

Tall Utility Cabinet 24" Deep

Model	1	2	3	4	5	6	7	8
No Shelf 84" High								
U158424	608	623	658	698	747	797	872	972
U188424	669	685	724	767	822	877	959	1069
U218424	736	754	797	844	904	965	1055	1176
U248424	809	829	876	928	995	1061	1161	1293
U248424B	785	804	850	901	965	1029	1126	1254
U308424B	899	921	973	1031	1105	1178	1289	1436
U368424B	1029	1054	1114	1181	1265	1349	1476	1644
One Shelf 90" High								
U159024	632	648	685	726	777	829	907	1011
U189024	696	713	753	798	855	912	998	1112
U219024	765	784	829	878	941	1003	1097	1223
U249024	842	862	911	966	1035	1104	1207	1345
U249024B	816	836	884	937	1004	1071	1171	1305
U309024B	935	958	1012	1073	1149	1226	1341	1494
U369024B	1070	1096	1159	1228	1316	1403	1535	1710
One Shelf 93" High								
U159324	644	660	697	739	792	845	924	1029
U189324	708	726	767	813	871	929	1016	1132
U219324	779	798	844	894	958	1022	1118	1245
U249324	857	878	928	984	1054	1124	1229	1370
U249324B	900	922	975	1033	1106	1180	1291	1438
U309324B	954	977	1033	1094	1173	1251	1368	1524
U369324B	1092	1119	1183	1253	1342	1432	1566	1745
Two Shelves 96" High								
U159624	657	673	711	754	807	861	942	1050
U189624	722	740	782	829	888	947	1036	1155
U219624	795	814	861	912	977	1042	1140	1270
U249624	874	896	947	1003	1075	1146	1254	1397
U249624B	850	871	920	975	1045	1114	1219	1358
U309624B	973	997	1054	1116	1196	1276	1395	1555
U369624B	1114	1141	1206	1278	1369	1461	1598	1780

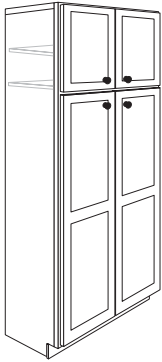
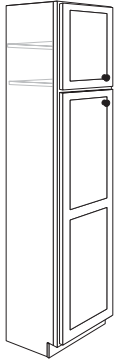

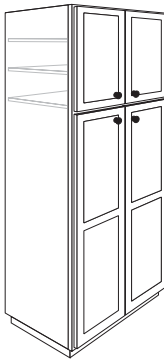
	Model	1	2	3	4	5	6	7	8
Pantry Cabinet Butt Door 	No Shelf 84" High								
	PC3684B	1214	1244	1314	1393	1492	1592	1741	1940
	One Shelf 90" High								
	PC3690B	1264	1295	1368	1450	1553	1657	1812	2020
	One Shelf 93" High								
	PC3693B	1288	1320	1395	1478	1583	1689	1847	2059
Two Shelves 96" High									
PC3696B	1312	1345	1421	1506	1613	1721	1882	2098	
Door Pantry Rack									
	DPR18	329	329	329	329	329	329	329	329
Swing-Out Pantry Rack									
	SPR	533	533	533	533	533	533	533	533

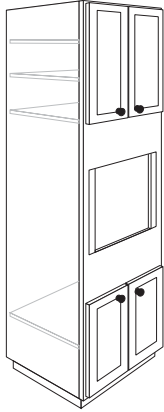
Oven Cabinet
Single

Model	1	2	3	4	5	6	7	8
No Shelf 84" High								
OCS2784B	808	827	875	927	993	1059	1158	1291
OCS3084	861	883	933	989	1059	1130	1236	1377
OCS3084B	1013	1038	1097	1163	1245	1329	1453	1619
OCS3384	965	989	1045	1107	1186	1265	1384	1542
OCS3384B	1013	1038	1097	1163	1245	1329	1453	1619
One Shelf 90" High								
OCS2790B	900	922	975	1033	1107	1180	1291	1439
OCS3090	960	984	1040	1102	1180	1259	1377	1535
OCS3090B	1129	1157	1223	1296	1388	1481	1620	1805
OCS3390	1075	1102	1165	1234	1322	1410	1542	1719
OCS3390B	1129	1157	1223	1296	1388	1481	1620	1805
One Shelf 93" High								
OCS2793B	952	975	1031	1092	1170	1248	1365	1522
OCS3093B	1066	1092	1155	1223	1311	1398	1529	1704
OCS3393B	1194	1224	1293	1370	1468	1566	1713	1909
Two Shelves 96" High								
OCS2796B	1005	1029	1088	1153	1235	1317	1441	1606
OCS3096	1072	1098	1160	1230	1317	1405	1537	1713
OCS3096B	1260	1291	1365	1446	1549	1653	1807	2014
OCS3396	1200	1230	1300	1377	1475	1574	1721	1918
OCS3396B	1260	1291	1365	1446	1549	1653	1807	2014

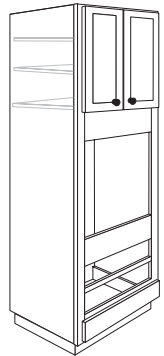
Oven Cabinet
Universal

No Shelf 84" High								
OCU2784B	790	810	856	907	971	1036	1133	1263
OCU3084	805	825	872	924	990	1056	1155	1287
OCU3084B	905	927	980	1038	1112	1186	1298	1446
OCU3384	862	883	933	989	1059	1130	1236	1377
OCU3384B	905	927	980	1038	1112	1186	1298	1446
One Shelf 90" High								
OCU2790B	859	880	930	986	1056	1126	1232	1373
OCU3090	875	897	948	1004	1076	1148	1255	1399
OCU3090B	983	1008	1065	1128	1209	1290	1410	1572
OCU3390	937	960	1014	1075	1151	1228	1343	1497
OCU3390B	983	1008	1065	1128	1209	1290	1410	1572
One Shelf 93" High								
OCU2793B	893	915	968	1025	1098	1172	1281	1428
OCU3093B	956	979	1035	1097	1175	1254	1371	1528
OCU3393B	1023	1048	1108	1174	1257	1341	1467	1635
Two Shelves 96" High								
OCU2796B	928	950	1005	1064	1140	1216	1330	1483
OCU3096	945	969	1024	1085	1162	1240	1356	1511
OCU3096B	1062	1088	1150	1219	1306	1393	1523	1697
OCU3396	1011	1036	1095	1161	1243	1326	1451	1617
OCU3396B	1062	1088	1150	1219	1306	1393	1523	1697

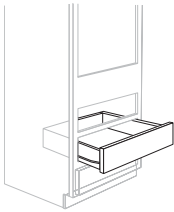
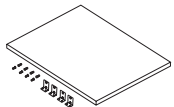
	Model	1	2	3	4	5	6	7	8
Oven Drawer Kit 	ODK27	138	141	149	158	170	181	198	220
	ODK30	145	148	157	166	178	190	208	231
	ODK33	150	154	163	173	185	197	216	240
Oven Cabinet Support Platform 	OCSP27	58	58	58	58	58	58	58	58
	OCSP30	60	60	60	60	60	60	60	60
	OCSP33	61	61	61	61	61	61	61	61

Tall End Panel

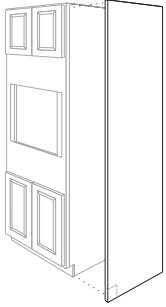

Model	Carton Quantity	Cherry	Laminate	Maple	Red Oak
Veneer					
TEP84	1	248	107	240	214
TEP84-2	2	472	203	455	407
TEP96	1	271	117	261	233
TEP96-2	2	514	222	496	443
TEP108	1	293	126	283	253
TEP108-2	2	557	240	537	480
Paper Laminate					
TEP84P	1	104	104	104	104
TEP84P-2	2	198	198	198	198
TEP96P	1	113	113	113	113
TEP96P-2	2	215	215	215	215

Refrigerator End Panel

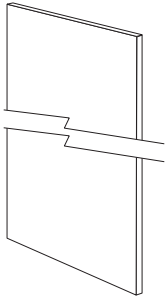

Model	Carton Quantity	Cherry	Laminate	Maple	Red Oak
Veneer					
REP3296	1	423	409	409	365

Furniture End Panels

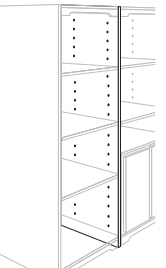
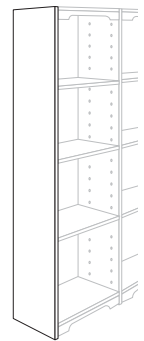

Model	Carton Quantity	Cherry	Laminate	Maple	Red Oak
Not Center Drilled					
FEP1353	1	227	98	220	196
FEP1384	1	300	129	290	259
FEP2153	1	274	118	264	236
FEP2184	1	348	150	336	300
Center Drilled					
FEP1353CE	1	289	125	279	249
FEP1384CE	1	312	134	301	269

Model

Model	Carton Quantity	Cherry	Laminate	Maple	Red Oak
[Empty table columns for the right side of the page]					

Matching Tall End Panel

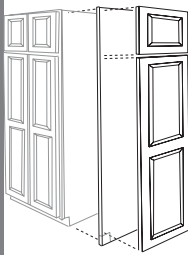

Model	1	2	3	4	5	6	7	8
84" High								
MTEP1284	319	327	346	366	393	419	458	510
MTEP2184	341	349	369	391	419	447	488	544
MTEP2484	361	370	391	414	443	473	517	577
90" High								
MTEP1290	332	340	360	381	408	436	476	531
MTEP2190	354	363	384	406	435	464	508	566
MTEP2490	375	384	406	430	461	492	538	600
93" High								
MTEP1293	319	327	346	366	393	419	458	510
MTEP2193	341	349	369	391	419	447	488	544
MTEP2493	361	370	391	414	443	473	517	577
96" High								
MTEP1296	345	353	374	396	424	452	495	551
MTEP2196	368	377	398	422	452	482	528	588
MTEP2496	390	399	422	447	479	511	559	623

Tall Filler

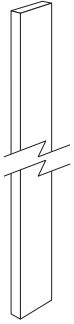

Model	Carton Quantity	Cherry	Laminate	Maple	Red Oak
TF3-84	1	92	88	88	79
TF3-90	1	103	99	99	88
TF3-93	1	106	103	103	92
TF3-96	1	110	106	106	95

Tall End Panel Filler

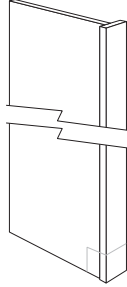

Model	Carton Quantity	Cherry	Laminate	Maple	Red Oak
Solid Wood					
TEPF1-84	1	273	263	263	235
TEPF1-96	1	330	318	318	284

Tall Fluted Filler

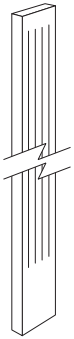

TFF3-84	1	189	195	182	163
TFF3-90	1	203	210	196	175
TFF3-93	1	209	216	202	180
TFF3-96	1	215	223	208	186

Filler Overlay

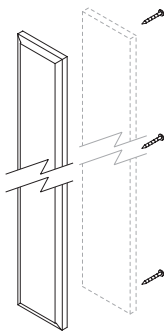

OL3-84	1	103	100	100	N/A
OL3-90	1	109	105	105	N/A
OL3-93	1	111	107	107	N/A
OL3-96	1	114	110	110	N/A

ITEM	MODEL	Qty	Price	ITEM	MODEL	Qty	Price	ITEM	MODEL	Qty	Price
Replacement Shelving	RTS1512	1	9								
	RTS1812	1	11								
	RTS2112	1	12								
	RTS2412	1	14								
	RTS3012	1	15								
	RTS3612	1	16								
	RTS1518	1	12								
	RTS1818	1	13								
	RTS2118	1	14								
	RTS2418	1	15								
	RTS1521	1	14								
	RTS1821	1	14								
	RTS2121	1	15								
	RTS2421	1	16								
	RTS1524	1	16								
	RTS1824	1	25								
	RTS2124	1	27								
	RTS2424	1	32								
	RTS2724	1	37								
	RTS3024	1	38								
RTS3324	1	41									
RTS3624	1	44									



Tall Cabinets

Toekick Cover - Laminate

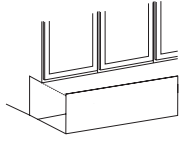

Model	Carton Quantity	Cherry	Laminate	Maple	Red Oak
Laminate 1/8" thick					
TKCL8	1	20	20	20	20
TKCL8-4	4	76	76	76	76

Toekick Cover - Veneer

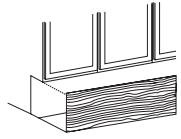

Model	Carton Quantity	Cherry	Laminate	Maple	Red Oak
5/32" Thick					
TKCV8	1	24	24	24	24
TKCV8-4	4	91	91	91	91

Model

Carton Quantity
Cherry
Laminate
Maple
Red Oak

**Vanity Base
Single Door**



Model	1	2	3	4	5	6	7	8
18" Deep 31 1/2" High								
VB1218	282	289	306	324	347	370	405	451
VB1518	302	309	327	346	371	396	433	483
VB1818	323	331	350	371	397	424	463	516
VB2118	346	354	374	397	425	453	496	553
VB2418	370	379	401	424	455	485	531	591
18" Deep 34 1/2" High								
VB123518	325	333	351	372	399	426	465	519
VB153518	347	356	376	398	427	455	498	555
VB183518	372	381	402	426	457	487	533	594
VB213518	398	407	431	456	489	521	570	635
VB243518	425	436	461	488	523	558	610	680
21" Deep 31 1/2" High								
VB12	282	289	306	324	347	370	405	451
VB15	302	309	327	346	371	396	433	483
VB18	323	331	350	371	397	424	463	516
VB21	346	354	374	397	425	453	496	553
VB24	370	379	401	424	455	485	531	591
21" Deep 34 1/2" High								
VB1235	325	333	351	372	399	426	465	519
VB1535	347	356	376	398	427	455	498	555
VB1835	372	381	402	426	457	487	533	594
VB2135	398	407	431	456	489	521	570	635
VB2435	425	436	461	488	523	558	610	680

**Vanity Base
Double Door**

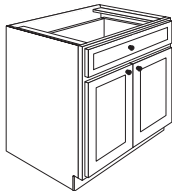

18" Deep 31 1/2" High								
VB2418B	384	393	416	441	472	504	551	614
18" Deep 34 1/2" High								
VB243518B	442	453	478	507	543	579	633	706
21" Deep 31 1/2" High								
VB24B	384	393	416	441	472	504	551	614
21" Deep 34 1/2" High								
VB2435B	442	453	478	507	543	579	633	706

**Vanity Base
Single Door Full-
Height**

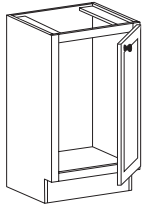
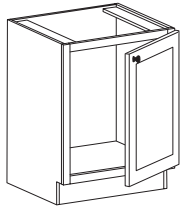

Model	1	2	3	4	5	6	7	8
16" Deep 31 1/2" High								
VB1816FH	294	301	318	337	361	386	422	470
18" Deep 31 1/2" High								
VB1818FH	294	301	318	337	361	386	422	470
VB2118FH	315	322	341	361	387	413	451	503
VB2418SFH	337	345	365	386	414	441	483	538
18" Deep 34 1/2" High								
VB183518FH	342	351	371	393	421	449	491	547
VB213518FH	366	375	397	421	451	481	526	586
VB243518SFH	365	374	396	419	449	479	524	584
21" Deep 31 1/2" High								
VB18FH	294	301	318	337	361	386	422	470
VB21FH	315	322	341	361	387	413	451	503
VB24FH	318	325	344	364	390	416	455	508
VB24SFH	337	345	365	386	414	441	483	538
21" Deep 34 1/2" High								
VB1835FH	342	351	371	393	421	449	491	547
VB2135FH	366	375	397	421	451	481	526	586
VB2435SFH	392	402	425	450	482	514	562	627

**Vanity Base
Double Door
Full-Height**

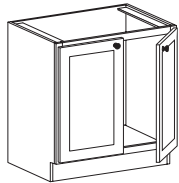

18" Deep 31 1/2" High								
VB2418FH	318	325	344	364	390	416	455	508
VB2418BFH	333	342	361	383	410	437	478	533
VB2718BFH	350	359	379	402	430	459	502	560
VB3018FH	350	359	379	402	430	459	502	560
VB3018BFH	368	377	398	422	452	482	527	588
VB3318FH	368	377	398	422	452	482	527	588
VB3318BFH	386	395	418	443	475	506	554	617
VB3618FH	386	395	418	443	475	506	554	617
VB3618BFH	405	415	439	465	498	531	581	648
VB3918FH	405	415	439	465	498	531	581	648
VB4218FH	426	436	461	488	523	558	610	680
18" Deep 34 1/2" High								
VB243518BFH	381	390	413	437	468	500	547	609
VB273518BFH	400	410	433	459	492	525	574	640
VB303518FH	403	413	436	462	495	528	577	644
VB303518BFH	420	430	455	482	517	551	603	671
VB333518BFH	441	452	478	506	542	579	633	705
VB333518FH	423	433	458	485	520	554	606	676
VB363518BFH	463	475	502	532	569	607	664	740
VB363518FH	444	455	481	509	546	582	637	709
VB393518FH	466	478	505	535	573	611	669	745
VB423518FH	489	501	530	562	602	642	702	782

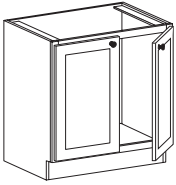
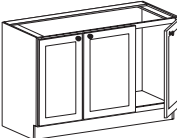
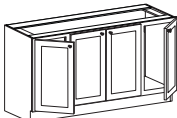
	Model	1	2	3	4	5	6	7	8	
Vanity Base Double Door Full-Height Continued 	21" Deep 31 1/2" High									
	VB24BFH	349	358	379	401	430	458	501	559	
	VB27BFH	350	359	379	402	430	459	502	560	
	VB30FH	350	359	379	402	430	459	502	560	
	VB30BFH	368	377	398	422	452	482	527	588	
	VB33FH	368	377	398	422	452	482	527	588	
	VB33BFH	386	395	418	443	475	506	554	617	
	VB36FH	386	395	418	443	475	506	554	617	
	VB36BFH	405	415	439	465	498	531	581	648	
	VB39FH	405	415	439	465	498	531	581	648	
	VB42FH	426	436	461	488	523	558	610	680	
	21" Deep 34 1/2" High									
	VB2435BFH	381	390	413	437	468	500	547	609	
	VB2735BFH	400	410	433	459	492	525	574	640	
	VB3035FH	403	413	436	462	495	528	577	644	
	VB3035BFH	420	430	455	482	517	551	603	671	
	VB3335FH	423	433	458	485	520	554	606	676	
	VB3335BFH	441	452	478	506	542	579	633	705	
	VB3635BFH	463	475	502	532	569	607	664	740	
VB3635FH	444	455	481	509	546	582	637	709		
VB3935FH	466	478	505	535	573	611	669	745		
VB4235FH	489	501	530	562	602	642	702	782		
Vanity Base Three Door Full-Height 	18" Deep 31 1/2" High									
	VB4818FH	469	481	508	538	577	615	673	750	
	VB5418FH	517	530	560	594	636	678	742	827	
	18" Deep 34 1/2" High									
	VB483518FH	540	553	584	619	663	708	774	862	
	VB543518FH	595	609	644	683	731	780	853	951	
	21" Deep 31 1/2" Deep									
	VB48FH	469	481	508	538	577	615	673	750	
	VB54FH	517	530	560	594	636	678	742	827	
	21" Deep 34 1/2" High									
	VB4835FH	540	553	584	619	663	708	774	862	
	VB5435FH	595	609	644	683	731	780	853	951	
	Vanity Base Four Door Full-Height 	18" Deep 31 1/2" High								
VBT6018FH		570	584	618	654	701	748	818	911	
18" Deep 34 1/2" High										
VBT603518FH		656	672	710	753	806	860	941	1048	
21" Deep 31 1/2" High										
VBT60FH		570	584	618	654	701	748	818	911	
21" Deep 34 1/2" High										
VBT6035FH	656	672	710	753	806	860	941	1048		

**Vanity Drawer
Three Drawer**

Model	1	2	3	4	5	6	7	8
18" Deep 31 1/2" High								
VD1218-3D	352	361	381	404	433	462	505	563
VD1518-3D	379	388	410	434	466	497	543	605
VD1818-3D	407	417	441	467	500	534	584	651
VD2118-3D	438	448	474	502	538	574	628	699
VD2418-3D	470	482	509	540	578	617	675	752
18" Deep 34 1/2" High								
VD123518-3D	405	415	439	465	498	531	581	647
VD153518-3D	435	446	472	500	535	571	625	696
VD183518-3D	468	480	507	537	575	614	671	748
VD213518-3D	503	516	545	577	619	660	722	804
VD243518-3D	541	554	586	621	665	709	776	865
21" Deep 31 1/2" High								
VD12-3D	352	361	381	404	433	462	505	563
VD15-3D	379	388	410	434	466	497	543	605
VD18-3D	407	417	441	467	500	534	584	651
VD21-3D	438	448	474	502	538	574	628	699
VD24-3D	470	482	509	540	578	617	675	752
21" Deep 34 1/2" High								
VD1235-3D	405	415	439	465	498	531	581	647
VD1535-3D	435	446	472	500	535	571	625	696
VD1835-3D	468	480	507	537	575	614	671	748
VD2135-3D	503	516	545	577	619	660	722	804
VD2435-3D	541	554	586	621	665	709	776	865

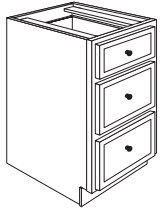

**Vanity Drawer
Four Drawer**

18" Deep 34 1/2" High								
VD123518-4D	396	405	429	454	487	519	568	632
VD153518-4D	425	436	461	488	523	558	610	680
VD183518-4D	457	469	495	525	562	600	656	731
VD213518-4D	492	504	532	564	604	645	705	786
VD243518-4D	528	541	572	606	650	693	758	845
21" Deep 34 1/2" High								
VD1235-4D	396	405	429	454	487	519	568	632
VD1535-4D	425	436	461	488	523	558	610	680
VD1835-4D	457	469	495	525	562	600	656	731
VD2135-4D	492	504	532	564	604	645	705	786
VD2435-4D	528	541	572	606	650	693	758	845

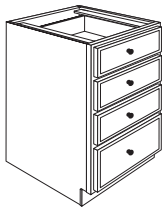

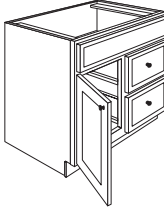
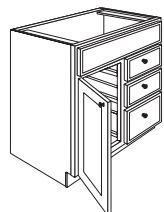
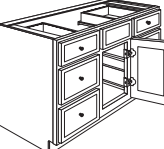
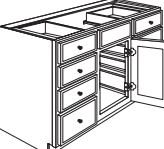
	Model	1	2	3	4	5	6	7	8	
Vanity Combination Drawer Two Drawer 	18" Deep 31 1/2" High									
	VCD2418 DR or DL	456	467	494	523	561	598	654	729	
	VCD3018 DR or DL	508	520	550	583	624	666	728	812	
	VCD3318 DR or DL	536	549	580	615	659	703	768	856	
	VCD3618 DR or DL	565	579	612	649	695	741	811	903	
	21" Deep 31 1/2" High									
	VCD24 DR or DL	456	467	494	523	561	598	654	729	
	VCD30 DR or DL	508	520	550	583	624	666	728	812	
	VCD33 DR or DL	536	549	580	615	659	703	768	856	
	VCD36 DR or DL	565	579	612	649	695	741	811	903	
	Vanity Combination Drawer Three Drawer 	18" Deep 34 1/2" High								
VCD243518 DR or DL		525	538	568	602	645	688	752	839	
VCD303518 DR or DL		584	598	632	670	718	766	838	933	
VCD333518 DR or DL		616	631	667	707	757	808	884	985	
VCD363518 DR or DL		650	666	704	746	799	852	932	1039	
21" Deep 34 1/2" High										
VCD2435 DR or DL		525	538	568	602	645	688	752	839	
VCD3035 DR or DL		584	598	632	670	718	766	838	933	
VCD3335 DR or DL		616	631	667	707	757	808	884	985	
VCD3635 DR or DL		650	666	704	746	799	852	932	1039	
Vanity Combination Drawer Six Drawer Single Door 		18" Deep 31 1/2" High								
	VCD4218	629	644	681	722	773	825	902	1005	
	VCD4818	700	717	758	803	861	918	1004	1119	
	21" Deep 31 1/2" High									
	VCD42	629	644	681	722	773	825	902	1005	
	VCD48	700	717	758	803	861	918	1004	1119	
Vanity Combination Drawer Eight Drawer Single Door 	18" Deep 34 1/2" High									
	VCD423518	723	741	783	830	889	949	1038	1156	
	VCD483518	805	825	872	924	990	1056	1155	1287	
	21" Deep 34 1/2" High									
	VCD4235	723	741	783	830	889	949	1038	1156	
	VCD4835	805	825	872	924	990	1056	1155	1287	

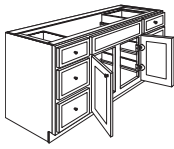
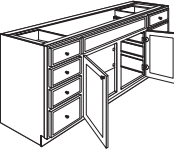
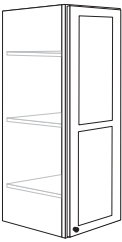
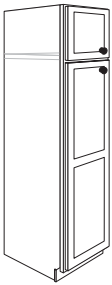
	Model	1	2	3	4	5	6	7	8
Vanity Combination Drawer Six Drawer Double Door 	18" Deep 31 1/2" High								
	VCDT6018	867	889	939	995	1066	1137	1244	1386
	21" Deep 31 1/2" High								
	VCDT60	867	889	939	995	1066	1137	1244	1386
Vanity Combination Drawer Eight Drawer Double Door 	18" Deep 34 1/2" High								
	VCDT603518	997	1022	1080	1145	1226	1308	1431	1594
	21" Deep 34 1/2" High								
	VCDT6035	997	1022	1080	1145	1226	1308	1431	1594
Vanity Linen Cabinet 	18" Deep								
	VLC184818	381	390	412	437	468	499	546	609
	21" Deep								
	VLC1848	381	390	412	437	468	499	546	609
Vanity Linen Cabinet Tall 	18" Deep 84" Tall No shelf								
	VLC158418	562	576	609	645	691	737	807	899
	VLC188418	590	605	639	677	726	774	847	944
	VLC218418	620	635	671	711	762	813	889	991
	VLC248418	651	667	705	747	800	854	934	1040
	VLC248418B	683	700	740	784	840	896	980	1092
	90" Tall One shelf								
	VLC159018	585	599	633	671	719	767	838	934
	VLC189018	614	629	665	704	755	805	880	981
	VLC219018	644	660	698	740	792	845	924	1030
	VLC249018	677	693	733	777	832	887	971	1082
	VLC249018B	711	728	770	815	874	932	1019	1136
	96" Tall 2 shelves								
	VLC159618	608	623	658	698	747	797	872	972
	VLC189618	638	654	691	732	785	837	916	1020
	VLC219618	670	687	726	769	824	879	961	1071
	VLC249618	704	721	762	808	865	923	1009	1125
	VLC249618B	739	757	800	848	908	969	1060	1181

**Vanity Linen
Cabinet Tall
Continued**

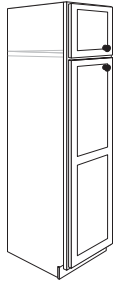

Model	1	2	3	4	5	6	7	8
21" Deep 84" Tall No shelf								
VLC1584	562	576	609	645	691	737	807	899
VLC1884	590	605	639	677	726	774	847	944
VLC2184	620	635	671	711	762	813	889	991
VLC2484	651	667	705	747	800	854	934	1040
VLC2484B	683	700	740	784	840	896	980	1092
90" Tall One shelf								
VLC1590	585	599	633	671	719	767	838	934
VLC1890	614	629	665	704	755	805	880	981
VLC2190	644	660	698	740	792	845	924	1030
VLC2490	677	693	733	777	832	887	971	1082
VLC2490B	711	728	770	815	874	932	1019	1136
96" Tall 2 shelves								
VLC1596	608	623	658	698	747	797	872	972
VLC1896	638	654	691	732	785	837	916	1020
VLC2196	670	687	726	769	824	879	961	1071
VLC2496	704	721	762	808	865	923	1009	1125
VLC2496B	739	757	800	848	908	969	1060	1181

Model	1	2	3	4	5	6	7	8
Vanity Sink Base Double Door 18" Deep 31 1/2" High								
VSB2418B	260	266	282	298	320	341	373	415
VSB2718B	283	290	307	325	348	372	406	453
VSB3018B	309	316	334	354	380	405	443	494
VSB3318B	337	345	365	386	414	441	483	538
VSB3618B	367	376	397	421	451	481	526	586
VSB3918	371	380	402	426	457	487	533	593
VSB4218	382	392	414	439	470	502	549	611
18" Deep 34 1/2" High								
VSB243518B	299	306	324	343	367	392	429	478
VSB273518B	326	334	353	374	401	427	467	521
VSB303518B	355	364	385	408	437	466	509	568
VSB333518B	387	397	419	444	476	508	555	619
VSB363518B	422	432	457	484	519	553	605	674
VSB393518	427	438	462	490	525	560	612	683
VSB423518	440	451	476	505	541	577	631	703
21" Deep 31 1/2" High								
VSB24B	260	266	282	298	320	341	373	415
VSB27B	283	290	307	325	348	372	406	453
VSB30B	309	316	334	354	380	405	443	494
VSB33B	337	345	365	386	414	441	483	538
VSB36B	367	376	397	421	451	481	526	586
VSB39	371	380	402	426	457	487	533	593
VSB42	382	392	414	439	470	502	549	611
21" Deep 34 1/2" High								
VSB2435B	299	306	324	343	367	392	429	478
VSB2735B	326	334	353	374	401	427	467	521
VSB3035B	355	364	385	408	437	466	509	568
VSB3335B	387	397	419	444	476	508	555	619
VSB3635B	422	432	457	484	519	553	605	674
VSB3935	427	438	462	490	525	560	612	683
VSB4235	440	451	476	505	541	577	631	703
Vanity Sink Base Double Bowl 18" Deep 31 1/2" High								
VSB5418-3D	724	741	784	830	890	949	1038	1156
VSBT6018-3D	768	786	831	881	944	1007	1101	1227
34 1/2" High								
VSB543518-4D	782	801	847	897	961	1025	1121	1250
VSBT603518-4D	829	850	898	952	1020	1088	1190	1326
21" Deep 31 1/2" High								
VSB54-3D	724	741	784	830	890	949	1038	1156
VSBT60-3D	768	786	831	881	944	1007	1101	1227
34 1/2" High								
VSB5435-4D	782	801	847	897	961	1025	1121	1250
VSBT6035-4D	829	850	898	952	1020	1088	1190	1326

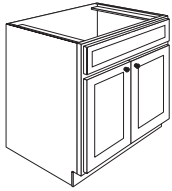

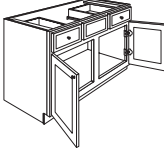
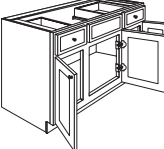
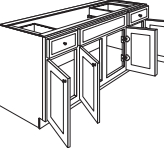
	Model	1	2	3	4	5	6	7	8
Vanity Sink Base Two Drawer Double Door 	18" Deep 31 1/2" High								
	VSB3618-2D	485	497	525	556	596	636	695	775
	34 1/2" High								
	VSB363518-2D	558	571	604	640	685	731	800	891
	21" Deep 31 1/2" High								
	VSB36-2D	485	497	525	556	596	636	695	775
34 1/2" High									
VSB3635-2D	558	571	604	640	685	731	800	891	
Vanity Sink Base Two Drawer Three Door 	18" Deep 31 1/2" High								
	VSB4218-2D	529	542	573	608	651	694	759	846
	VSB4818-2D	578	592	626	663	711	758	829	924
	VSB5418-2D	631	647	684	725	776	828	906	1009
	34 1/2" High								
	VSB423518-2D	609	624	659	699	749	798	873	973
	VSB483518-2D	665	681	720	763	817	872	954	1063
	VSB543518-2D	726	744	786	833	893	952	1041	1161
	21" Deep 31 1/2" High								
	VSB42-2D	529	542	573	608	651	694	759	846
	VSB48-2D	578	592	626	663	711	758	829	924
	VSB54-2D	631	647	684	725	776	828	906	1009
34 1/2" High									
VSB4235-2D	609	624	659	699	749	798	873	973	
VSB4835-2D	665	681	720	763	817	872	954	1063	
VSB5435-2D	726	744	786	833	893	952	1041	1161	
Vanity Sink Base Two Drawer Four Door 	18" Deep 31 1/2" High								
	VSBT6018-2D	689	706	747	791	848	904	989	1102
	34 1/2" High								
	VSBT603518-2D	793	812	859	910	975	1040	1137	1267
	21" Deep 31 1/2" High								
	VSBT60-2D	689	706	747	791	848	904	989	1102
34 1/2" High									
VSBT6035-2D	793	812	859	910	975	1040	1137	1267	

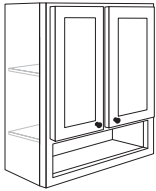
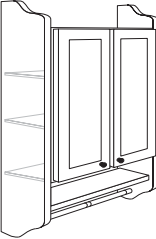
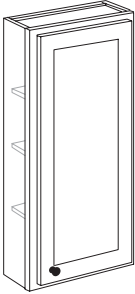
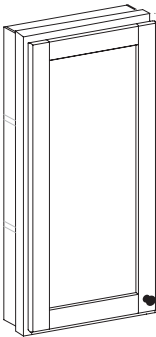
	Model	1	2	3	4	5	6	7	8
Vanity Wall Boutique - 7" Deep 	VWB2430	300	308	325	345	369	394	431	480
	VWB2430B	315	323	341	362	388	413	452	504
Vanity Wall Boutique - 8" Deep 	VWB2648	585	599	633	671	719	767	838	934
Vanity Wall - 4 3/4" Deep 	VW1530	220	225	238	252	270	288	315	351
Vanity Wall Recessed 	VWR1530	220	225	238	252	270	288	315	351

Medicine Cabinet

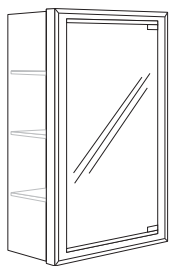

Model	Carton Quantity	Cherry	Laminate	Maple	Red Oak
MC1627	1	299	289	289	258

**Tri-View
Medicine Cabinet**



TVMC2430	1	442	427	427	381
TVMC3030	1	511	493	493	440
TVMC3630	1	590	570	570	509

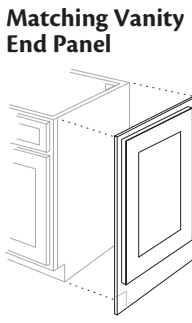

Matching Vanity End Panel

Model	1	2	3	4	5	6	7	8
MVEP2131	188	192	203	215	231	246	269	300
MVEP2135	205	210	222	235	252	268	294	327

Vanity Filler

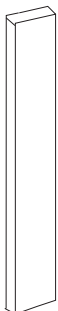

Model	Carton Quantity	Cherry	Laminate	Maple	Red Oak
VF3	1	37	36	36	32

Fluted Filler Angle

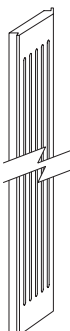

Model	Carton Quantity	Cherry	Laminate	Maple	Red Oak
FFA3-30	1	126	131	122	109
FFA3-36	1	136	141	131	117
FFA3-39	1	139	144	134	120
FFA3-42	1	144	149	139	124

Vanity Fluted Filler



Model	Carton Quantity	Cherry	Laminate	Maple	Red Oak
VFF3	1	106	102	102	91

Tall Filler

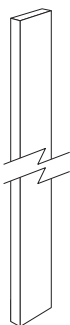

Model	Carton Quantity	Cherry	Laminate	Maple	Red Oak
TF3-84	1	92	88	88	79
TF3-90	1	103	99	99	88
TF3-93	1	106	103	103	92
TF3-96	1	110	106	106	95

Filler Overlay

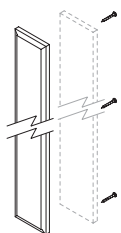

OL3-27	1	54	53	53	N/A
OL3-30	1	57	55	55	N/A

Tall Fluted Filler

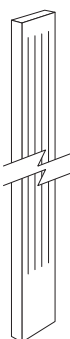

TFF3-84	1	189	195	182	163
TFF3-90	1	203	210	196	175
TFF3-93	1	209	216	202	180
TFF3-96	1	215	223	208	186

Filler Angle

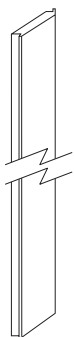

FA3-30	1	80	83	77	69
FA3-42	1	94	98	91	81
FA3-60	1	102	106	99	88

ITEM	MODEL	Qty	Price	ITEM	MODEL	Qty	Price	ITEM	MODEL	Qty	Price
Replacement Shelving 	RVS1505VW	1	8								
	RVS1504VWR	1	8								
	RVS1627MC	1	5								
	RVS24/3630TVMC	1	7								
	RVS3030TVMC-LSIDE	1	4								
	RVS3030TVMC-RSIDE	1	4								
	RVS3630TVMC	1	5								
	RVS2407VWB	1	10								
	RVS1818	1	15								
	RVS1821	1	18								

Vanity Hamper Roll-Out

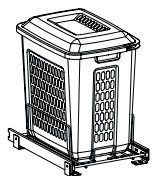

Model	Carton Quantity	Cherry	Laminate	Maple	Red Oak
VHRO18	1	249	249	249	249

Toekick Cover - Laminate

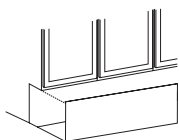

Laminate 1/8" thick					
Model	Carton Quantity	Cherry	Laminate	Maple	Red Oak
TKCL8	1	20	20	20	20
TKCL8-4	4	76	76	76	76

Toekick Cover - Veneer

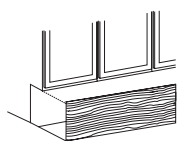

5/32" Thick					
Model	Carton Quantity	Cherry	Laminate	Maple	Red Oak
TKCV8	1	24	24	24	24
TKCV8-4	4	91	91	91	91

Model	Carton Quantity	Cherry	Laminate	Maple	Red Oak
-------	-----------------	--------	----------	-------	---------

Notes

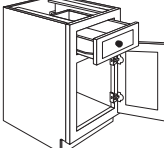
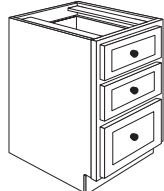
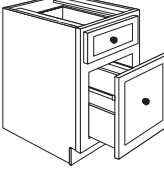
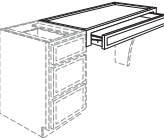
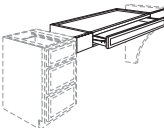
	Model	1	2	3	4	5	6	7	8	
Desk Door 	DDO15	298	305	323	342	367	391	428	476	
	DDO18	320	328	347	368	394	420	460	512	
	DDO21	345	353	373	395	424	452	494	551	
	DDO24	370	379	401	425	455	486	531	592	
Desk Drawer 	DDR12	352	361	381	404	433	462	505	563	
	DDR15	379	388	410	434	466	497	543	605	
	DDR18	407	417	441	467	500	534	584	651	
	DDR21	438	448	474	502	538	574	628	699	
	DDR24	470	482	509	540	578	617	675	752	
Desk File Drawer 	DFD15	401	411	434	460	493	526	575	641	
	DFD18	425	436	460	488	523	557	610	679	
	DFD21	451	462	488	517	554	591	646	720	
	DFD24	478	489	517	548	587	626	685	763	
Desk Knee Drawer 	18" deep									
	DKD2418	233	239	253	268	287	306	335	373	
	DKD3018	262	269	284	301	322	344	376	419	
	DKD3618	295	302	319	338	362	386	423	471	
	21" deep									
	DKD24	233	239	253	268	287	306	335	373	
	DKD30	262	269	284	301	322	344	376	419	
DKD36	295	302	319	338	362	386	423	471		
Desk Knee Drawer Trimmable 	18" deep									
	DKDT2418	280	287	303	321	344	367	402	448	
	DKDT3018	315	322	341	361	387	413	451	503	
	DKDT3618	354	362	383	406	435	464	507	565	
	21" deep									
	DKDT24	280	287	303	321	344	367	402	448	
	DKDT30	315	322	341	361	387	413	451	503	
DKDT36	354	362	383	406	435	464	507	565		

Model	1	2	3	4	5	6	7	8
Matching Desk End Panel								
MDEP	188	192	203	215	231	246	269	300

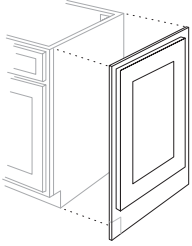

Desk End Panel

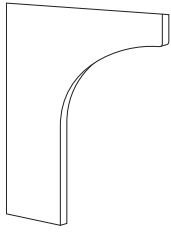

Model	Carton Quantity	Cherry	Laminate	Maple	Red Oak
DEP2431	1	238	103	230	205

Model	Carton Quantity	Cherry	Laminate	Maple	Red Oak

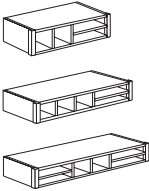
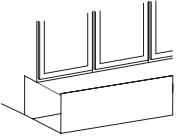
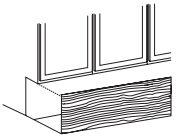
	Model	Carton Quantity	Cherry	Laminate	Maple	Red Oak		Model	Carton Quantity	Cherry	Laminate	Maple	Red Oak
Organizer 	O24	1	464	448	448	400							
	O30	1	501	484	484	432							
	O36	1	538	520	520	464							
Toekick Cover - Laminate 	Laminate 1/8" thick												
	TKCL8	1	20	20	20	20							
	TKCL8-4	4	76	76	76	76							
Toekick Cover - Veneer 	5/32" Thick												
	TKCV8	1	24	24	24	24							
	TKCV8-4	4	91	91	91	91							

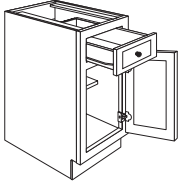
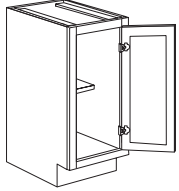
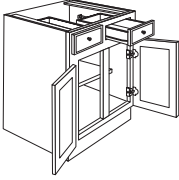
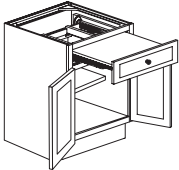
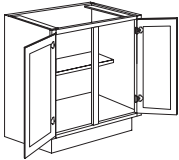
	Model	1	2	3	4	5	6	7	8
Universal Base Single Door 	UB12	278	285	301	319	342	365	399	444
	UB15	299	306	324	343	367	392	429	478
	UB18	321	329	348	369	395	421	461	513
	UB21	345	354	374	396	425	453	495	552
	UB24	371	380	402	426	456	487	532	593
Universal Base Single Door - Full-Height 	UB9FH	235	241	255	270	289	309	337	376
	UB12FH	253	259	274	290	311	332	363	404
	UB15FH	272	279	294	312	334	357	390	435
	UB18FH	292	299	317	335	359	383	419	467
	UB24FH	338	346	366	388	415	443	485	540
Universal Base Double Door 	UB24B	434	445	471	499	534	570	623	694
	UB27B	456	467	494	523	561	598	654	729
	UB30B	479	491	519	550	589	628	687	766
	UB33B	503	515	545	577	618	660	721	804
	UB36B	528	541	572	606	649	693	757	844
	UB42	554	568	601	636	682	727	795	886
Universal Base Table Butt Door 	UBT24B	792	812	858	909	974	1039	1137	1267
Universal Base Double Door - Full-Height 	UB24BFH	377	386	408	432	463	494	540	602
	UB27BFH	395	405	428	454	486	518	567	632
	UB30BFH	415	425	450	476	510	544	595	664
	UB33BFH	436	447	472	500	536	572	625	697
	UB36BFH	458	469	496	525	563	600	656	732
	UB39FH	481	492	520	551	591	630	689	768
	UB42FH	505	517	546	579	620	662	724	807
	UB45FH	530	543	574	608	651	695	760	847
	UB48FH	556	570	603	638	684	730	798	889

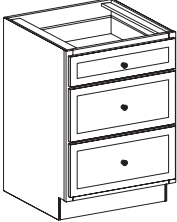
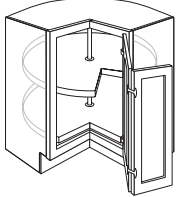
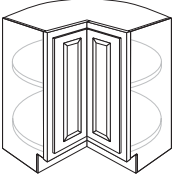
	Model	1	2	3	4	5	6	7	8
Universal Base Three Drawer 	UBD12-3D	390	400	423	448	480	512	560	624
	UBD15-3D	420	430	455	482	516	550	602	671
	UBD18-3D	451	462	489	518	555	592	647	721
	UBD21-3D	485	497	525	557	596	636	696	775
	UBD24-3D	521	534	565	598	641	684	748	833
Universal Base Corner Revolving 	UBCR36	604	619	654	693	742	792	866	965
Universal Base Lazy Susan 	UBLS36	582	597	631	668	716	N/A	835	N/A
		Available in traditional overlay door styles only							

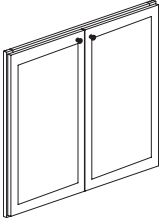
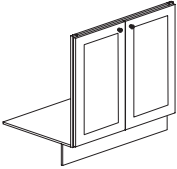
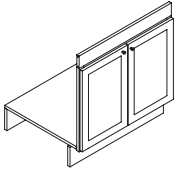
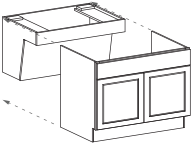
	Model	1	2	3	4	5	6	7	8
Universal Base Sink Front Butt Door - Full-Height 	UBSF36BFH	309	317	335	355	380	405	443	494
Universal Base Sink Front Cabinet Kit - Full-Height 	USFCK30BFH	285	292	309	327	351	374	409	456
	USFCK33BFH	300	307	325	344	368	393	430	479
	USFCK36BFH	315	322	341	361	387	413	451	503
	USFCK42FH	347	355	376	398	426	455	498	554
Universal Removable Sink Front Double Doors 	URSF30B	378	387	409	433	464	495	542	604
	URSF33B	393	402	425	451	483	515	563	628
	URSF36B	408	418	442	469	502	536	586	653
	URSF42	421	431	456	483	517	552	603	672
Universal Floating Sink Base 	21" Deep								
	UFSB3021B	1092	1119	1182	1253	1342	1432	1566	1745
	UFSB3321B	1149	1177	1244	1318	1413	1507	1648	1836
	UFSB3621B	1205	1235	1305	1383	1482	1581	1729	1926
	24" Deep								
	UFSB3024B	1363	1397	1476	1564	1676	1788	1955	2179
	UFSB3324B	1434	1470	1553	1646	1763	1881	2057	2293
UFSB3624B	1505	1542	1630	1727	1851	1974	2159	2406	

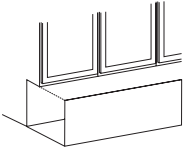
	Model	Carton Quantity	Cherry	Laminate	Maple	Red Oak
Universal Base Toekick Cover - Laminate 	1/8" Thick					
	TKCUL8	1	20	20	20	20
	TKCUL8-4	4	76	76	76	76

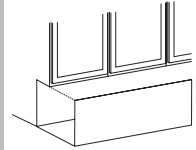

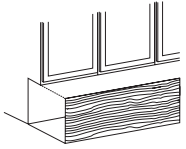
	Model	Carton Quantity	Cherry	Laminate	Maple	Red Oak
Universal Base Toekick Cover - Veneer 	5/32" Thick					
	TKCUV8	1	29	29	29	29
	TKCUV8-4	4	110	110	110	110

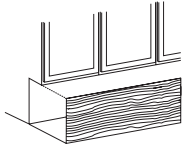

	Model	Carton Quantity	Cherry	Laminate	Maple

Panel Backer-Paper

Model	Carton Quantity	Cherry	Laminate	Maple	Red Oak
PB4896P	1	118	118	118	118
PB4896P-2	2	224	224	224	224

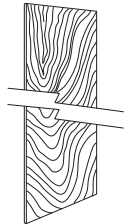

Panel Backer 3' Tall-Veneer

Model	Carton Quantity	Cherry	Laminate	Maple	Red Oak
PB4834	1	226	218	218	195
PB4834-4	4	860	830	830	741

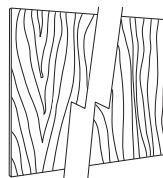

Panel Backer-Veneer

4' x 8'					
PB4896	1	408	394	394	352
PB4896-2	2	776	749	749	669
8' x 4'					
PB9648	1	509	N/A	492	439
PB9648-2	2	968	N/A	934	834

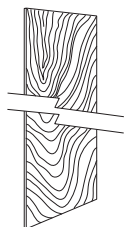

Universal Access Panel

UAP30	1	240	232	232	207
UAP33	1	247	238	238	213
UAP36	1	254	245	245	219
UAP42	1	260	251	251	224

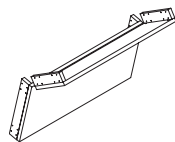

Panel Backer 3' Tall-Paper

PB4834P	1	N/A	63	63	N/A
PB4834P-4	4	N/A	239	239	N/A

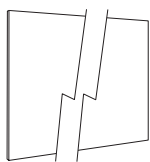

V-Groove Panel

VGP4834	1	276	267	267	238
VGP4896	1	632	610	610	545

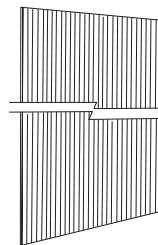

CoreGuard® Panel Backer

CGPB36	1	78	78	78	78
---------------	---	----	----	----	----



ITEM	MODEL	Qty	Price	ITEM	MODEL	Qty	Price	ITEM	MODEL	Qty	Price
Shelf Kits	PCSK3612-3/4	1	85								
	USK1512-3/4	1	81								
	USK1812-3/4	1	85								
	USK2112-3/4	1	89								
	USK2412-3/4	1	94								
	USK3012-3/4	1	103								
	USK3612-3/4	1	114								
	USK1524-3/4	1	150								
	USK1824-3/4	1	155								
	USK2124-3/4	1	159								
	USK2424-3/4	1	165								
	USK3024-3/4	1	177								
	USK3624-3/4	1	189								
	VLSK1518-3/4	1	145								
	VLSK1818-3/4	1	149								
	VLSK2118-3/4	1	152								
	VLSK2418-3/4	1	157								
	VLSK1521-3/4	1	150								
	VLSK1821-3/4	1	155								
	VLSK2121-3/4	1	158								
	VLSK2421-3/4	1	162								

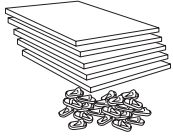

Furniture Shelf Kit

Model	Carton Quantity	Cherry	Laminate	Maple	Red Oak
13" Deep					
FS3013	1	112	48	108	97
FS3613	1	129	56	125	112
FS1384	1	283	122	273	244
21" Deep					
FS3021	1	133	57	128	115
FS3621	1	155	67	150	134
FS2184	1	340	146	328	293



Toeboard/Valance

Model	Carton Quantity	Cherry	Laminate	Maple	Red Oak
TBV30	1	113	49	109	97
TBV36	1	116	50	112	100



Heavy Duty Furniture Shelf Kit

HDFS3013	1	151	65	146	130
HDFS3613	1	158	68	152	136

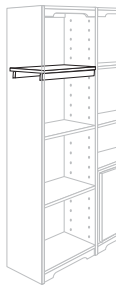

Shelf Top and Bottom

13" Deep					
STB3013	1	136	59	131	117
STB3613	1	159	68	153	137
21" Deep					
STB3021	1	180	78	174	155
STB3621	1	195	84	188	168

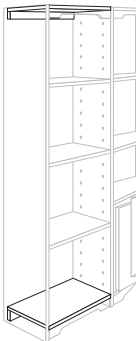

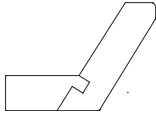

ITEM	MODEL	Qty	Price	ITEM	MODEL	Qty	Price	ITEM	MODEL	Qty	Price
Base Tray Kit - Standard	BTK12	1	88	Vanity Tray Kit	VTK12	1	84	Vanity Deep Tray Kit	VDTK12	1	101
	BTK15	1	89		VTK15	1	86		VDTK15	1	103
	BTK18	1	91		VTK18	1	88		VDTK18	1	105
	BTK21	1	94		VTK21	1	89		VDTK21	1	106
	BTK24	1	95		VTK24	1	91		VDTK24	1	108
	BTK27	1	96		VTK27B	1	93		VDTK27B	1	114
	BTK27B	1	96		VTK30B	1	95		VDTK30B	1	116
	BTK30B	1	102		VTK33	1	92		VDTK33	1	112
	BTK33	1	91		VTK33B	1	97		VDTK33B	1	117
	BTK33B	1	91		VTK36B	1	99		VDTK36B	1	118
	BTK36B	1	105								
	BTK36/39	1	88								
	BTK39	1	94								
BTK45	1	95									
Base Tray Kit - Double Faced, Standard	BTK18DF	1	87	Vanity Tray Kit - Space Saver	VTKS12	1	84	Vanity Deep Tray Kit - Space Saver	VDTKS12	1	101
	BTK21DF	1	88		VTKS15	1	86		VDTKS15	1	103
	BTK24DF	1	89		VTKS18	1	88		VDTKS18	1	105
	BTK27BDF	1	99		VTKS21	1	89		VDTKS21	1	106
	BTK30BDF	1	102		VTKS24	1	91		VDTKS24	1	108
	BTK36BDF	1	105		VTKS27B	1	93		VDTKS27B	1	114
					VTKS30B	1	95		VDTKS30B	1	116
					VTKS33	1	92		VDTKS33	1	112
					VTKS33B	1	97		VDTKS33B	1	117
					VTKS36B	1	99		VDTKS36B	1	118
Base Deep Tray Kit	BDTK12	1	106	Roll-Out Trays - Solid Wood	ROT1518	1	134				
	BDTK15	1	108		ROT1818	1	134				
	BDTK18	1	110		ROT2418B	1	134				
	BDTK21	1	111		ROT2718B	1	183				
	BDTK24	1	113		ROT3018B	1	183				
	BDTK27	1	114		ROT3318	1	133				
	BDTK27B	1	119		ROT1221	1	140				
	BDTK30B	1	121		ROT1521	1	141				
	BDTK33	1	117		ROT1821	1	141				
	BDTK33B	1	123		ROT2121	1	140				
	BDTK36B	1	124		ROT2421B	1	141				
	BDTK39	1	120		ROT2721B	1	194				
	BDTK45	1	121		ROT3021B	1	194				
Base Deep Tray Kit - Side Mount Full Extension	BDTK30B-SMFE	1	127	ROT3321	1	140					
	BDTK33B-SMFE	1	128	ROT3321B	1	193					
	BDTK36B-SMFE	1	129	ROT3621B	1	193					
				ROT1224	1	147					
				ROT1524	1	147					
				ROT1824	1	147					
				ROT2124	1	147					
			ROT2424B	1	202						
			ROT2724B	1	203						
			ROT3024B	1	203						
			ROT3324	1	147						
			ROT3324B	1	201						
			ROT3624B	1	203						
			ROT3924	1	147						
			ROT4524	1	147						

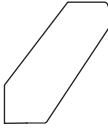
	Model	Carton Quantity	Cherry	Laminate	Maple	Red Oak
Angle Crown Molding 	Finished					
	ACM8	1	119	115	115	103
	ACM8-6	6	681	658	658	587
	Unfinished					
	ACM8-UF	1	119	N/A	115	103
	ACM8-6-UF	6	681	N/A	658	587

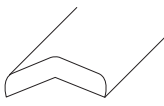
Angle Crown Molding Face Mount 8' 	ACMFM8	1	114	110	110	98
	ACMFM8-6	6	648	626	626	559

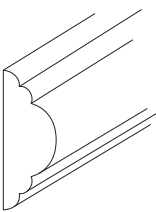
Angled Outside Corner Molding - 135° 	AOSC8	1	56	54	54	48
	AOSC8-25	25	1322	1277	1277	1140

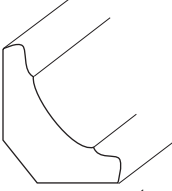
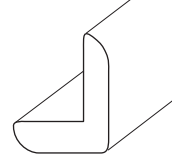
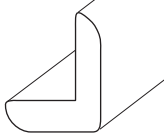
Chair Rail Molding 	CR8	1	66	64	64	57
	CR8-15	15	942	910	910	812

Corner Molding    	Inside Corner Molding Solid Wood					
	ICM8	1	49	47	47	42
	ICM8-25	25	1157	1117	1117	998
	Inside Corner Molding Paper Wrapped					
	ICPM8	1	N/A	N/A	N/A	14
	ICPM8-20	20	N/A	N/A	N/A	266
	Outside Corner Molding Solid Wood					
	OSC8	1	51	49	49	44
	OSC8-25	25	1212	1170	1170	1045
	Outside Corner Molding Paper Wrapped					
	OSCP8	1	N/A	N/A	N/A	16
	OSCP8-20	20	N/A	N/A	N/A	304

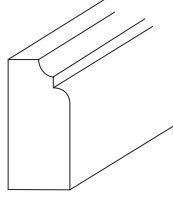
Countertop Molding - Decorative Edge 	CTD8	1	70	67	67	60
	CTD8-16	16	1058	1021	1021	912

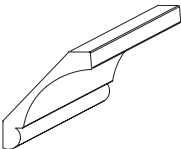
Cove Large Molding 	Cove Large Molding					
	CVLM8	1	155	150	150	134
	CVLM8-4	4	591	570	570	509
	CVLM-SW10	1	185	179	179	159
	CVLM-SW10-4	4	703	679	679	606
Cove Extra Large Molding						
	CVXLM8	1	238	230	230	205

Classic Crown Molding 	CCM8	1	187	180	180	161
	CCM-SW10	1	222	215	215	192

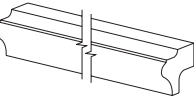
Cove Light Rail 	CVLR8	1	70	67	67	60
	CVLR8-6	6	397	383	383	342

Crown Molding 	CM8	1	111	108	108	96
	CM8-15	15	1587	1532	1532	1368
	CM-SW10	1	133	137	128	114
	CM-SW10-15	15	1888	1954	1823	1628

Dentil Molding

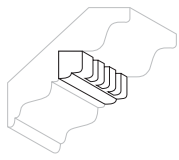

Model	Carton Quantity	Cherry	Laminate	Maple	Red Oak
DM8	1	115	111	111	99

Mirror Molding

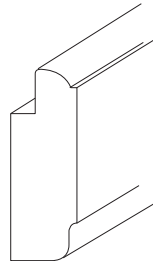

Model	Carton Quantity	Cherry	Laminate	Maple	Red Oak
MM8	1	94	91	91	81
MM8-2	2	179	172	172	154

Furniture Base

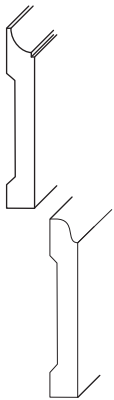

Contemporary Furniture Base					
CFB8	1	147	142	142	127
Traditional Furniture Base					
TFB8	1	147	142	142	127

Narrow Batten Molding

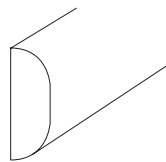

NBM8	1	35	34	34	30
NBM8-25	25	827	798	798	713

Quarter Round Molding

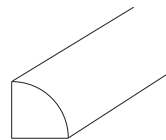

QR8	1	38	37	37	33
QR8-28	28	1018	983	983	878

Radius Cabinet Molding

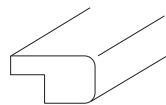

RCM8	1	201	194	194	173
RCM8-6	6	1144	1104	1104	986

Library Molding

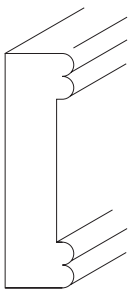

LM8	1	129	124	124	111
LM8-10	10	1223	1181	1181	1055

Rope Molding



RM8	1	87	87	87	87
------------	---	----	----	----	----

Scribe Molding

Model	Carton Quantity	Cherry	Laminate	Maple	Red Oak
Scribe Molding Solid Wood					
SM8	1	30	31	29	26
SM8-63	63	1805	1867	1743	1556
Paper Wrapped					
SPM8	1	N/A	N/A	N/A	10
SPM8-100	100	N/A	N/A	N/A	950
Wide Scribe Molding Solid Wood					
WSM8	1	45	44	44	39
WSM8-25	25	1074	1037	1037	926

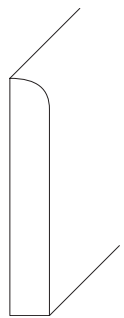
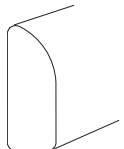
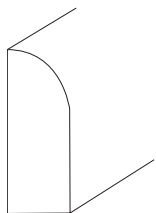

Single Bead Pilaster

Model	Carton Quantity	Cherry	Laminate	Maple	Red Oak
SBP8	1	171	165	165	147

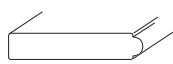

Single Bead Trim

Model	Carton Quantity	Cherry	Laminate	Maple	Red Oak
SBT8	1	79	76	76	68

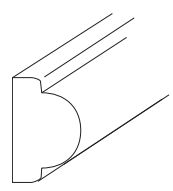

Soffit Crown Molding

Model	Carton Quantity	Cherry	Laminate	Maple	Red Oak
SCM8	1	87	84	84	75
SCM-SW10	1	103	100	100	89

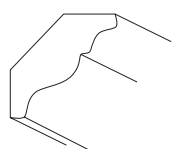

Solid Wood Stock

Model	Carton Quantity	Cherry	Laminate	Maple	Red Oak
SWS4	1	81	78	78	70
SWS6	1	121	117	117	104
SWS8	1	196	189	189	169

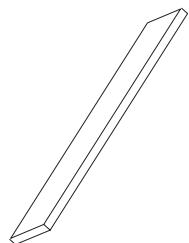

Scribe Cove Molding

Model	Carton Quantity	Cherry	Laminate	Maple	Red Oak
SCV8	1	43	41	41	37
SCV8-25	25	1019	984	984	879



Starter Molding

Model	Carton Quantity	Cherry	Laminate	Maple	Red Oak
Starter Molding					
STR8	1	263	254	254	227
Large Starter Molding					
LSTR8	1	276	267	267	238

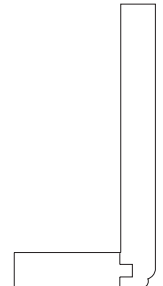
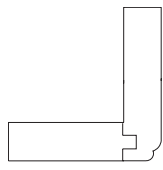

Shoe Molding

Model	Carton Quantity	Cherry	Laminate	Maple	Red Oak
SHO8	1	38	37	37	33
SHO8-25	25	909	878	878	784

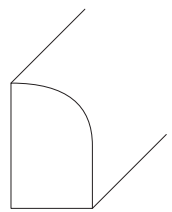

Triple Bead Edging

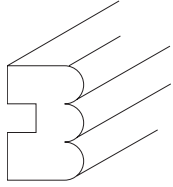

Model	Carton Quantity	Cherry	Laminate	Maple	Red Oak
TBE8	1	35	34	34	30
TBE8-25	25	827	798	798	713

Triple Bead Pilaster



Model	Carton Quantity	Cherry	Laminate	Maple	Red Oak
TBP8	1	210	203	203	181

Under Cabinet Molding

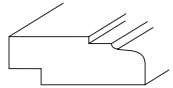

Model	Carton Quantity	Cherry	Laminate	Maple	Red Oak
UCM8	1	87	84	84	75
UCM8-11	11	909	878	878	784

Model

Carton Quantity

Cherry

Laminate

Maple

Red Oak

Ansel Corbel

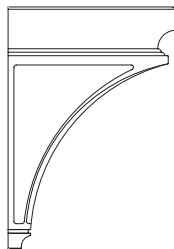

Model	Carton Quantity	Cherry	Laminate	Maple	Red Oak
Finished					
ANC49	1	223	215	215	N/A
ANC313	1	270	261	261	N/A
Unfinished					
ANC49-UF	1	223	N/A	215	N/A
ANC313-UF	1	270	N/A	261	N/A

Ansel Foot

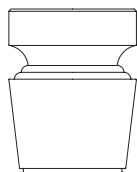

Model	Carton Quantity	Cherry	Laminate	Maple	Red Oak
Finished					
ANFT	1	133	129	129	N/A
Unfinished					
ANFT-UF	1	133	N/A	129	N/A

Ansel Leg Base



Model	Carton Quantity	Cherry	Laminate	Maple	Red Oak
Finished					
ANLB	1	302	291	291	N/A
Unfinished					
ANLB-UF	1	302	N/A	291	N/A

Cove Corbel

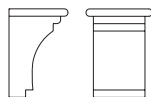

Model	Carton Quantity	Cherry	Laminate	Maple	Red Oak
Finished					
CVC69	1	252	243	243	N/A
CVC312	1	284	274	274	N/A
Unfinished					
CVC69-UF	1	252	N/A	243	N/A
CVC312-UF	1	284	N/A	274	N/A

Cove Foot

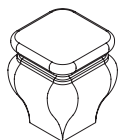

Model	Carton Quantity	Cherry	Laminate	Maple	Red Oak
Finished					
CVFT	1	202	195	195	N/A
Unfinished					
CVFT-UF	1	202	N/A	195	N/A

Plain Square Post



Model	Carton Quantity	Cherry	Laminate	Maple	Red Oak
PSP6-30	1	437	422	422	377
PSP6-34	1	490	473	473	422
PSP6-36	1	494	477	477	426
PSP6-42	1	608	587	587	524

Spindles

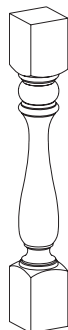

Model	Carton Quantity	Cherry	Laminate	Maple	Red Oak
Spindle Finished					
SP5-36	1	585	564	564	504
SP5-42	1	649	627	627	559
Spindle Unfinished					
SP5-36-UF	1	N/A	N/A	564	N/A
SP5-42-UF	1	N/A	N/A	627	N/A
Roman Spindle Finished					
RSP5-36	1	601	580	580	518
Roman Spindle Unfinished					
RSP5-36-UF	1	N/A	N/A	580	N/A

Tapered Foot

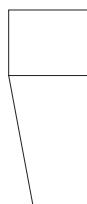

Model	Carton Quantity	Cherry	Laminate	Maple	Red Oak
Finished					
PFT	1	166	160	160	143
Unfinished					
PFT-UF	1	166	N/A	160	143

Tapered Leg Base



Model	Carton Quantity	Cherry	Laminate	Maple	Red Oak
Finished					
PLB	1	428	413	413	369
Unfinished					
PLB-UF	1	428	N/A	413	369

Wincott Corbel Large

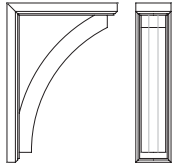

Model	Carton Quantity	Cherry	Laminate	Maple	Red Oak
Finished					
WNC313	1	406	392	392	N/A
Unfinished					
WNC313-UF	1	406	N/A	392	N/A



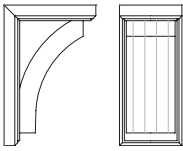





Wincott Corbel Small

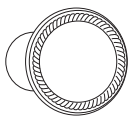
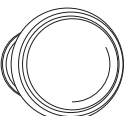
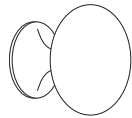
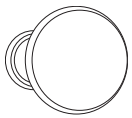

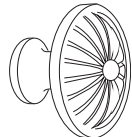
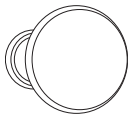
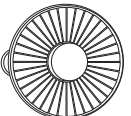
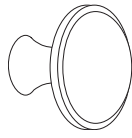
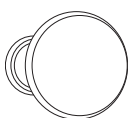
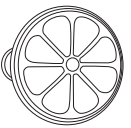
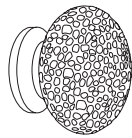
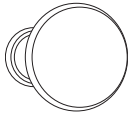

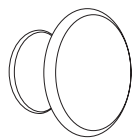
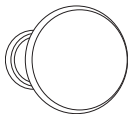

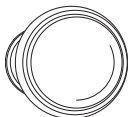
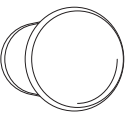



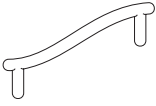

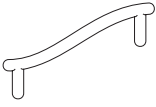

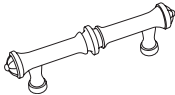
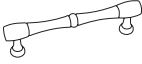

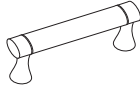
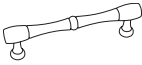
Model	Carton Quantity	Cherry	Laminate	Maple	Red Oak
Finished					
WNC49	1	354	342	342	N/A
Unfinished					
WNC49-UF	1	354	N/A	342	N/A

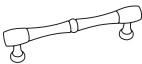
Model

Model	Carton Quantity	Cherry	Laminate	Maple	Red Oak
-------	-----------------	--------	----------	-------	---------

ITEM	MODEL	Qty	Price	ITEM	MODEL	Qty	Price	ITEM	MODEL	Qty	Price
Satin Nickel Rope Knob 	HK107	1	5	Satin Nickel Knob 	HK120	1	4	Satin Nickel Football Shaped Knob 	HK138	1	5
Solid Bright Brass Knob 	HK108	1	6	Antique Pewter Braided Knob 	HK123	1	4	Brushed Satin Pewter French Tassel Round Knob 	HK150	1	5
Satin Nickel Knob 	HK109	1	5	Copper-Pewter Knob 	HK125	1	4	Black Ceramic Insert Round Knob 	HK152	1	4
Black Nickel Knob 	HK110	1	5	Rusty Flower Knob 	HK126	1	4	Tumbled Dark Gunmetal Round Knob 	HK155	1	7
Bright Chrome Knob 	HK111	1	5	Dusty Copper Flower Knob 	HK127	1	4	Oil Rubbed Bronze Round Knob 	HK157	1	4
Satin Aluminum Knob 	HK117	1	6	Antique Pewter Flower Knob 	HK128	1	4	Satin Nickel Diminishing Knob 	HK158	1	2
Antique Iron Knob 	HK119	1	4	Satin Nickel Knob 	HK137	1	4	Venetian Bronze Copper French Lace Knob 	HK162	1	5

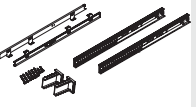
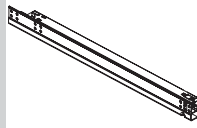
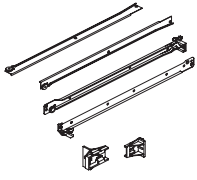
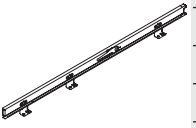

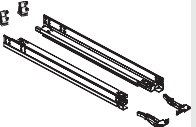
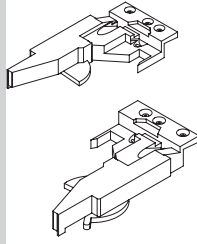
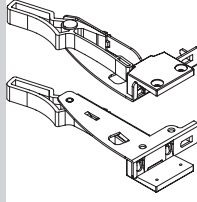
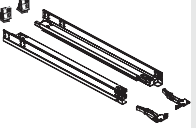
ITEM	MODEL	Qty	Price	ITEM	MODEL	Qty	Price	ITEM	MODEL	Qty	Price
Satin Nickel Suitcase Pull 	HP103	1	5	Satin Nickel Fusilli Pull 	HP139	1	4	Satin Nickel Wavy Pull 	HP159	1	9
Satin Nickel Rope Pull 	HP106	1	5	White Fusilli Pull 	HP140	1	4	Chrome Traditional Pull 	HP163	1	8
Satin Aluminum Boat Cleat Transitional Pull 	HP112	1	10	Brushed Satin Pewter French Tassel Pull 	HP151	1	7	Satin Nickel Traditional Pull 	HP164	1	8
Satin Nickel Traditional Pull 	HP118	1	3	Black Ceramic Insert Pull 	HP153	1	6	Bright Brass Traditional Pull 	HP165	1	8
Antique Pewter Braided Pull 	HP124	1	7	Tumbled Dark Gunmetal Mission Style Ringed Pendant Pull 	HP154	1	4	Black Nickel Traditional Pull 	HP166	1	8
Satin Nickel Wire Cable Pull 	HP131	1	6	Oil Rubbed Bronze Cup Pull 	HP156	1	6				
Satin Nickel Canoe Pull 	HP135	1	6								

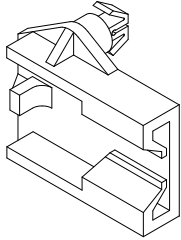
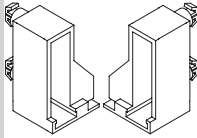
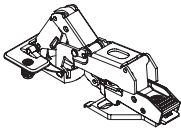
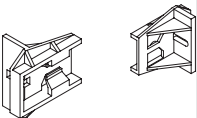
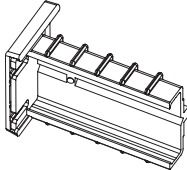
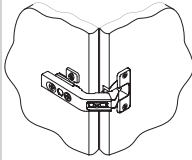
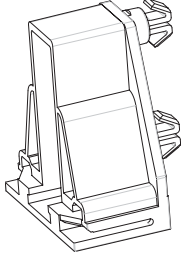
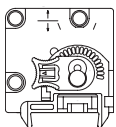
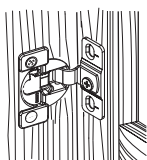
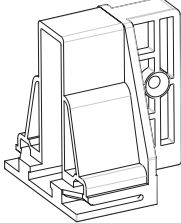
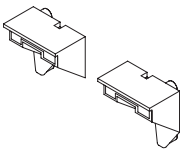
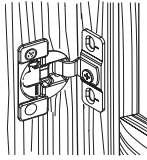

ITEM	MODEL	Qty	Price	ITEM	MODEL	Qty	Price	ITEM	MODEL	Qty	Price	
3/4 Extension Side Mount Roller Guide Kit 	GDESM18KIT	1	84	Full Extension Side Mount Ball Bearing Guide Kit 	GDEFESMBB21KIT	1	84	Full Extension Under Mount Soft Action+™ Guides 	GDEUMFESAL18	1	46	
	GDESM21KIT	1	84		GDEFESMBB24KIT	1	84		GDEUMFESAL21	1	46	
	GDESM24KIT	1	84						GDEUMFESAL24	1	46	
3/4 Extension Side Mount Roller Guide Peninsula Base Kit 	GDESMPB24KIT	1	84	Full Extension Side Mount Ball Bearing Guides 	GDEFESMBBIL21	1	21		Full Extension Heavy Duty Under Mount Soft Action+™ Guide Set 	GDEUMFESAHD24SET	1	84
					GDEFESMBBIL21-10	10	200					
					GDEFESMBBIL24	1	25					
					GDEFESMBBIL24-10	10	238					
					GDEFESMBBIR21	1	21					
					GDEFESMBBIR21-10	10	200					
					GDEFESMBBIR24	1	25					
					GDEFESMBBIR24-10	10	238					
					GDEFESMBBO21	1	21					
					GDEFESMBBO21-10	10	200					
3/4 Extension Side Mount Roller Guides 	GDESMIL18	1	6	Full Extension Under Mount SoftAction™ Guide Kit 	GDEUMFESA18KIT	1	84	Locking Device - Full Extension Heavy Duty Under Mount Soft Action+™ Guides 	LKDVUMFESAGDEHDL	1	18	
	GDESMIL18-10	10	57		GDEUMFESA21KIT	1	84		LKDVUMFESAGDEHDR	1	18	
	GDESMIL21	1	6			GDEUMFESA24KIT	1	84	Locking Device - Full Extension Under Mount Soft Action+™ Guides 	LKDVMFESAGDEL	1	18
	GDESMIL21-10	10	57					LKDVMFESAGDER		1	18	
	GDESMIL24	1	6		Full Extension Under Mount Soft Action+™ Peninsula Base Guide Kit 	GDEUMFESAPB24KIT	1	46				
	GDESMIL24-10	10	57									
	GDESMIR18	1	6									
	GDESMIR18-10	10	57									
	GDESMIR21	1	6									
	GDESMIR21-10	10	57									
	GDESMIR24	1	6									
	GDESMIR24-10	10	57									
	GDESMOL18	1	6									
	GDESMOL18-10	10	57									
	GDESMOL21	1	6									
	GDESMOL21-10	10	57									
	GDESMOL24	1	6									
	GDESMOL24-10	10	57									
	GDESMOR18	1	6									
	GDESMOR18-10	10	57									
GDESMOR21	1	6										
GDESMOR21-10	10	57										
GDESMOR24	1	6										
GDESMOR24-10	10	57										

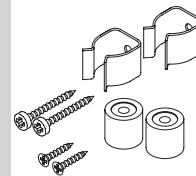
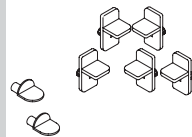
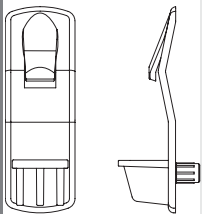
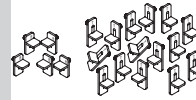
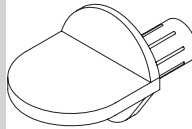
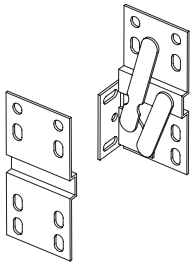
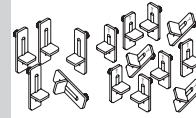
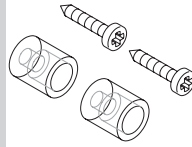
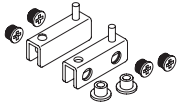
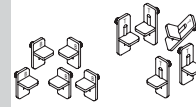
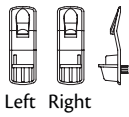
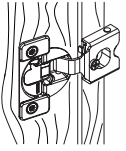

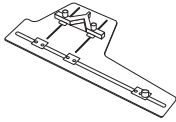
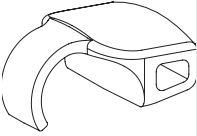
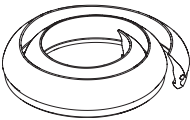
ITEM	MODEL	Qty	Price	ITEM	MODEL	Qty	Price	ITEM	MODEL	Qty	Price
Rear Mounting Bracket - 3/4 Extension Side Mount Roller Guides 	RMBSMGDE	1	2	Rear Mounting Bracket - Full Extension Under Mount Soft Action+™ Guides DKD 	RBUMFESAGDEKDSET	1	5	170 Degree Hinge 	HIN170FRM-1CT	1	14
		RMBSMGDE-25	25		48						HIN170FRM-10CT
Rear Mounting Bracket - 3/4 Extension Side Mount Roller Guides Peninsula Base 	RMBSMGDEPB	1	2	Rear Mounting Bracket - Full Extension Side Mount Ball Bearing Guides 	RMBFESMBBGDE	1	8	Bi-Fold Hinge 	HINBIFOLD-1CT	1	14
		RMBSMGDEPB-2	2						4		
Rear Mounting Bracket - Full Extension Under Mount Soft Action+™ Guides 	RBUMFESAGDE-2	2	21	Rear Adjustment Adapter - Full Extension Heavy Duty Under Mount Soft Action+™ Guides 	RAAUMFESAGDEHDSET	1	21	Face Mount Hinge 	HINFM-1PR	1	25
Rear Mounting Bracket - Full Extension Under Mount Soft Action+™ Guides Peninsula Base 	RBUMFESAGDEPB-2	2	15	Rear Mounting Bracket Set 	RPLRMTGBRKT_BWBTSET	1	21	Full Overlay 6 Way Hinge 	HINFOL6WY-1PR	1	21
									HINSCFM-1PR	1	25
									HINSCFM-10PR	10	238
									HINSCFOL6WY-1PR	1	21
									HINSCFOL6WY-10PR	10	200

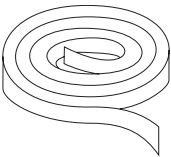
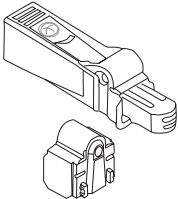
ITEM	MODEL	Qty	Price	ITEM	MODEL	Qty	Price	ITEM	MODEL	Qty	Price	
Traditional Overlay 6 Way Hinge	HINTOL6WY-1PR	1	21	3/4" Shelf Clip with Stop	SHCLPLK34L	1	1	Shelf Support Pack MG/PM - 24" and 30" High	SHSUPPKMGD24/30	1	3	
	HINTOL6WY-10PR	10	200		SHCLPLK34L-20	20	19					
	HINSTOL6WY-1PR	1	21		SHCLPLK34R	1	1					
	HINSTOL6WY-10PR	10	200		SHCLPLK34R-20	20	19					
Medicine Cabinet Pack Hinge	HINMCPK	1	7	Shelf Support Back Pack	SHSUPBPK	1	3	Shelf Support Pack MG/PM - 36" High	SHSUPPKMGD36	1	5	
	HINMCPK-10	10	67		SHSUPBPK-10	10	6					
					SHSUPBPK-100	100	75					
Utility Tray Hinge	HINTOST-1PR	1	10	Shelf Support Center	SHSUPC	1	10	Shelf Support Pack MG/PM - 39" and 42" High	SHSUPPKMGD39/42	1	5	
					SHSUPC-10	10	22					
3/4" Shelf Clip	SHCLP34	1	2	Shelf Support Pack	SHSUPPK	1	3	Vent Clip Pack	VNTCLPPK	1	3	
	SHCLP34-20	20	10		SHSUPPK-25	25	45			VNTCLPPK-25	25	71
	SHCLP34-100	100	58									

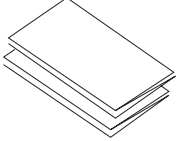
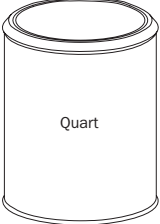
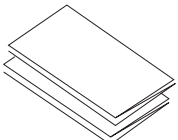
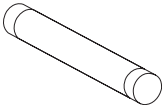
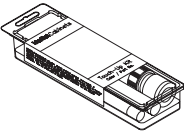
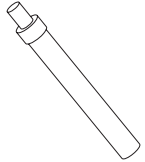
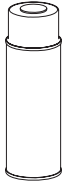

ITEM	MODEL	Qty	Price	ITEM	MODEL	Qty	Price	ITEM	MODEL	Qty	Price
Door Stop Kit	DSTK	1	34	Hardware Template Kit Universal	HTK-U	1	124				
											
Soft-close Angle Restrictor Clip	SCARC-4	4	5								
	SCARC-10	10	12								
											
Door Insert Retaining Strip	DIRS	1	11								
											
Back Plugs	BACKPLUG2H-10	10	4								
	BACKPLUG2H-100	100	38								
											
Edge Banding	EB	1	38								
											
SoftAction™ Door Hardware	SADO	1	14								
											

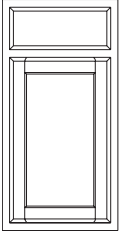
ITEM	MODEL	Qty	Price	ITEM	MODEL	Qty	Price	ITEM	MODEL	Qty	Price
Cabinet Care Kit 	CCK	1	54	Touch Up Spray Can Topcoat 	TSCT	1	33				
						TSCT-12	12	376			
Cabinet Cleaning and Polishing Cloths 	CCPC	25	84	Touch Up Quart 	QST	1	69				
						QP	1	69			
Cabinet Dusting Cloths 	CDC	6	54		QGL	1	69				
					QCST	1	69				
Fill Stick 	FS	1	17								
	FS-12	12	194								
Touch Up Kit 	TUK	1	70								
Touch Up Pen 	TP	1	33								
	TP-12	12	376								
Touch Up Spray Can Primer 	TSCP	1	33								
	TSCP-12	12	376								

	Model	1	2	3	4	5	6	7	8
Door and Frame Assembly Sales Samples	ACCESSDFAVB12	105	108	114	121	129	138	151	168
	ACCESSDFAB15	112	115	122	129	138	147	161	280
									
Sales Door	SLDO14.75X11.25	64	65	69	73	78	83	91	102
									

How to Use This Section

This section contains pricing for all replacement doors and drawer fronts. They are listed by their nomenclature and sorted by nominal height (last two numbers of the nomenclature) from largest to smallest.

To look up the door(s) and drawer front(s) in the Pricing section, find your door style in the Door Style Index and note the price column number. Then find the replacement door needed in the pricing index under the price column number appropriate to your door style.

Door Style Index

Door Styles by Price Book Column

Overlay	Code	Door Styles	Col
Traditional	SKY	Skylar Oak Square	1
Traditional	SKY	Skylar Maple Square	2
Traditional	MCG	McGrath Maple Square	3
Traditional	GBL	Gabriel Maple Square	4
Traditional	SHY	Shay Oak Square	4
Traditional	SKY	Skylar Cherry Square	4
Full	PTN	Peterson Maple Square	5
Full	VLN	Valen Laminate Square	6
Traditional	SHY	Shay Maple Square	7
Full	FEL	Felix Maple Square	8
Full	PTN	Peterson Cherry Square	8
Full	RGN	Reagan Maple Square	8
Full	TBN	Tobin Maple Square	9
Traditional	SHY	Shay Cherry Square	10
Full	FEL	Felix Cherry Square	11

Door Styles Alphabetically

Overlay	Code	Door Styles	Col
Full	FEL	Felix Cherry Square	11
Full	FEL	Felix Maple Square	8
Traditional	GBL	Gabriel Maple Square	4
Traditional	MCG	McGrath Maple Square	3
Full	PTN	Peterson Cherry Square	8
Full	PTN	Peterson Maple Square	5
Full	RGN	Reagan Maple Square	8
Traditional	SHY	Shay Cherry Square	10
Traditional	SHY	Shay Maple Square	7
Traditional	SHY	Shay Oak Square	4
Traditional	SKY	Skylar Cherry Square	4
Traditional	SKY	Skylar Maple Square	2
Traditional	SKY	Skylar Oak Square	1
Full	TBN	Tobin Maple Square	9
Full	VLN	Valen Laminate Square	6

PART	1	2	3	4	5	6	7	8	9	10	11
RDF12DP1	56	58	61	65	69	69	69	74	81	81	90
RDF12DP2	62	63	67	71	76	76	76	81	88	88	98
RDF12DP3	N/A	N/A	N/A	N/A	73	73	N/A	78	85	N/A	95
RDF12STD	50	51	54	57	61	61	61	65	72	72	80
RDF15DFD	77	79	84	89	95	95	95	102	111	111	124
RDF15DP1	62	63	67	71	76	76	76	81	88	88	98
RDF15DP2	66	67	71	75	81	81	81	86	94	94	105
RDF15DP3	N/A	N/A	N/A	N/A	82	82	N/A	88	96	N/A	107
RDF15STD	53	54	57	61	65	65	65	70	76	76	85
RDF18DFD	84	86	91	96	103	103	103	110	120	120	134
RDF18DKD	48	49	52	55	59	59	59	63	68	68	76
RDF18DP1	67	68	72	77	82	82	82	88	96	96	107
RDF18DP2	71	73	77	82	87	87	87	93	102	102	114
RDF18DP3	N/A	N/A	N/A	N/A	85	85	N/A	90	99	N/A	110
RDF18STD	56	58	61	65	69	69	69	74	81	81	90
RDF21DFD	90	92	98	103	111	111	111	118	129	129	144
RDF21DP1	72	74	78	83	89	89	89	95	103	103	115
RDF21DP2	77	79	84	89	95	95	95	102	111	111	124
RDF21DP3	N/A	N/A	N/A	N/A	91	91	N/A	97	107	N/A	119
RDF21STD	59	61	64	68	73	73	73	78	85	85	95
RDF21STDUT	59	61	64	68	73	73	73	78	85	85	95
RDF24DFD	91	93	99	105	112	112	112	120	131	131	146
RDF24DKD	54	55	59	62	67	67	67	71	78	78	86
RDF24DP1	80	82	86	91	98	98	98	104	114	114	127
RDF24DP2	84	86	91	96	103	103	103	110	120	120	134
RDF24DP3	N/A	N/A	N/A	N/A	97	97	N/A	103	113	N/A	125
RDF24STD	62	63	67	71	76	76	76	81	88	88	98
RDF24STDUBT	59	61	64	68	73	73	73	78	85	85	95
RDF24STDUT	63	64	68	72	77	77	77	82	90	90	100
RDF27/2STD	51	52	55	58	63	63	63	67	73	73	81
RDF27BPPS	84	86	91	96	103	103	103	110	120	120	134
RDF27DP1	80	82	86	91	98	98	98	104	114	114	127
RDF27DP2	84	86	91	96	103	103	103	110	120	120	134
RDF27STD	64	65	69	73	78	78	78	83	91	91	102
RDF27STDUT	65	66	70	74	80	80	80	85	93	93	103
RDF30BPPS	105	108	114	121	129	129	129	138	151	151	168
RDF30DKD	57	59	62	66	70	70	70	75	82	82	92
RDF30DP2	105	108	114	121	129	129	129	138	151	151	168
RDF30STD	68	70	74	78	83	83	83	89	97	97	109
RDF30STDUT	69	71	75	79	85	85	85	90	99	99	110
RDF33/2DP1	88	90	95	101	108	108	108	115	126	126	141
RDF33/2STD	54	55	59	62	67	67	67	71	78	78	86
RDF33BPPS	127	130	138	146	157	157	157	167	183	183	203
RDF33DP2	89	91	97	102	110	110	110	117	128	128	142
RDF33STD	73	75	79	84	90	90	90	96	105	105	117
RDF33STDUT	73	75	79	84	90	90	90	96	105	105	117
RDF36BPPS	149	152	161	170	183	183	183	195	213	213	237
RDF36DKD	65	66	70	74	80	80	80	85	93	93	103
RDF36DP2	118	121	128	135	145	145	145	154	169	169	188
RDF36STD	76	78	83	88	94	94	94	100	110	110	122
RDF36STDUT	77	79	84	89	95	95	95	102	111	111	124
RDF39STD	80	82	86	91	98	98	98	104	114	114	127
RDF39STDUT	81	83	87	93	99	99	99	106	116	116	129
RDF45STD	60	62	65	69	74	74	74	79	87	87	97
RDFBBC36/39STD	48	49	52	55	59	59	59	63	68	68	76
RDFBBC45/48STD	57	59	62	66	70	70	70	75	82	82	92
RDFSBA/SFA42STD	63	64	68	72	77	77	77	82	90	90	100
RDFSFA39STD	59	61	64	68	73	73	73	78	85	85	95

PART	1	2	3	4	5	6	7	8	9	10	11
RDO1218	67	68	72	77	82	82	82	88	96	96	107
RDO1221	72	74	78	83	89	89	89	95	103	103	115
RDO1224	77	79	84	89	95	95	95	102	111	111	124
RDO1227	85	87	92	97	104	104	104	111	122	122	136
RDO1230	89	91	97	102	110	110	110	117	128	128	142
RDO1230MCW	92	95	100	106	113	113	113	121	132	132	148
RDO1236	106	109	115	122	130	130	130	139	152	152	170
RDO1236MCW	109	112	118	125	134	134	134	143	157	157	175
RDO1239	106	109	115	122	130	130	130	139	152	152	170
RDO1239MCW	112	115	122	129	138	138	138	147	161	161	180
RDO1242	114	116	123	130	140	140	140	149	163	163	181
RDO1242MCW	117	120	126	134	143	143	143	153	167	167	187
RDO1512	65	66	70	74	80	80	80	85	93	93	103
RDO1515	70	72	76	80	86	86	86	92	100	100	112
RDO1518	75	77	82	86	93	93	93	99	108	108	120
RDO1521	80	82	86	91	98	98	98	104	114	114	127
RDO1524	84	86	91	96	103	103	103	110	120	120	134
RDO1524BWB	84	86	91	96	103	103	103	110	120	120	134
RDO1527	92	95	100	106	113	113	113	121	132	132	148
RDO1530	97	99	105	111	119	119	119	127	138	138	154
RDO1536	116	118	125	133	142	142	142	152	166	166	185
RDO1539	116	118	125	133	142	142	142	152	166	166	185
RDO1542	124	127	134	142	153	153	153	163	178	178	198
RDO15TALL	172	176	186	197	211	211	211	225	247	247	275
RDO1812	69	71	75	79	85	85	85	90	99	99	110
RDO1815	75	77	82	86	93	93	93	99	108	108	120
RDO1818	81	83	87	93	99	99	99	106	116	116	129
RDO1821	85	87	92	97	104	104	104	111	122	122	136
RDO1824	90	92	98	103	111	111	111	118	129	129	144
RDO1824BWB	90	92	98	103	111	111	111	118	129	129	144
RDO1827	100	102	108	114	123	123	123	131	143	143	159
RDO1830	105	108	114	121	129	129	129	138	151	151	168
RDO1836	125	128	136	144	154	154	154	164	180	180	200
RDO1839	125	128	136	144	154	154	154	164	180	180	200
RDO1842	135	138	146	155	166	166	166	177	193	193	215
RDO1848	164	168	178	189	202	202	202	216	236	236	263
RDO18TALL	193	198	209	222	237	237	237	253	277	277	309
RDO2112	76	78	83	88	94	94	94	100	110	110	122
RDO2115	80	82	86	91	98	98	98	104	114	114	127
RDO2118	86	88	93	99	106	106	106	113	123	123	137
RDO2121	91	93	99	105	112	112	112	120	131	131	146
RDO2124	100	102	108	114	123	123	123	131	143	143	159
RDO2127	108	111	117	124	133	133	133	142	155	155	173
RDO2130	114	116	123	130	140	140	140	149	163	163	181
RDO2136	135	138	146	155	166	166	166	177	193	193	215
RDO2139	135	138	146	155	166	166	166	177	193	193	215
RDO2142	145	149	157	167	179	179	179	191	208	208	232
RDO21TALL	278	285	301	319	342	342	342	365	399	399	444
RDO2412	79	80	85	90	97	97	97	103	113	113	125
RDO2415	83	85	90	95	102	102	102	109	119	119	132
RDO2415B	67	68	72	77	82	82	82	88	96	96	107
RDO2418	93	96	101	107	115	115	115	122	134	134	149
RDO2418B	72	74	78	83	89	89	89	95	103	103	115
RDO2421	99	101	107	113	121	121	121	129	142	142	158
RDO2421B	76	78	83	88	94	94	94	100	110	110	122
RDO2424	105	108	114	121	129	129	129	138	151	151	168
RDO2424B	81	83	87	93	99	99	99	106	116	116	129
RDO2427	114	116	123	130	140	140	140	149	163	163	181

PART	1	2	3	4	5	6	7	8	9	10	11
RDO2427B	64	65	69	73	78	78	78	83	91	91	102
RDO2430	122	125	132	140	150	150	150	160	175	175	195
RDO2430B	92	95	100	106	113	113	113	121	132	132	148
RDO2436	144	148	156	166	177	177	177	189	207	207	231
RDO2436B	111	114	121	128	137	137	137	146	160	160	178
RDO2439	144	148	156	166	177	177	177	189	207	207	231
RDO2439B	106	109	115	122	130	130	130	139	152	152	170
RDO2442	169	173	183	194	207	207	207	221	242	242	270
RDO2442B	119	122	129	136	146	146	146	156	170	170	190
RDO24TALL	224	229	242	257	275	275	275	294	321	321	358
RDO24TALLB	119	122	129	136	146	146	146	156	170	170	190
RDO2712B	65	66	70	74	80	80	80	85	93	93	103
RDO2715B	70	72	76	80	86	86	86	92	100	100	112
RDO2718B	75	77	82	86	93	93	93	99	108	108	120
RDO2721B	79	80	85	90	97	97	97	103	113	113	125
RDO2724	81	83	87	93	99	99	99	106	116	116	129
RDO2724B	84	86	91	96	103	103	103	110	120	120	134
RDO2727B	92	95	100	106	113	113	113	121	132	132	148
RDO2730	92	95	100	106	113	113	113	121	132	132	148
RDO2730B	97	99	105	111	119	119	119	127	138	138	154
RDO2736	111	114	121	128	137	137	137	146	160	160	178
RDO2736B	116	118	125	133	142	142	142	152	166	166	185
RDO2739	106	109	115	122	130	130	130	139	152	152	170
RDO2739B	116	118	125	133	142	142	142	152	166	166	185
RDO2742	119	122	129	136	146	146	146	156	170	170	190
RDO2742B	124	127	134	142	153	153	153	163	178	178	198
RDO3012B	67	68	72	77	82	82	82	88	96	96	107
RDO3015B	73	75	79	84	90	90	90	96	105	105	117
RDO3018B	73	75	79	84	90	90	90	96	105	105	117
RDO3021B	80	82	86	91	98	98	98	104	114	114	127
RDO3024B	84	86	91	96	103	103	103	110	120	120	134
RDO3027B	95	98	103	110	117	117	117	125	137	137	153
RDO3030B	97	99	105	111	119	119	119	127	138	138	154
RDO3036B	121	124	131	139	149	149	149	159	173	173	193
RDO3039B	97	99	105	111	119	119	119	127	138	138	154
RDO3042B	129	133	140	149	159	159	159	170	186	186	207
RDO30TALLB	172	176	186	197	211	211	211	225	247	247	275
RDO3312	67	68	72	77	82	82	82	88	96	96	107
RDO3312B	87	89	94	100	107	107	107	114	125	125	139
RDO3315	73	75	79	84	90	90	90	96	105	105	117
RDO3315B	77	79	84	89	95	95	95	102	111	111	124
RDO3318	79	80	85	90	97	97	97	103	113	113	125
RDO3318B	87	89	94	100	107	107	107	114	125	125	139
RDO3321	80	82	86	91	98	98	98	104	114	114	127
RDO3321B	83	85	90	95	102	102	102	109	119	119	132
RDO3324	87	89	94	100	107	107	107	114	125	125	139
RDO3324B	87	89	94	100	107	107	107	114	125	125	139
RDO3327	95	98	103	110	117	117	117	125	137	137	153
RDO3327B	97	99	105	111	119	119	119	127	138	138	154
RDO3330	101	103	109	116	124	124	124	132	145	145	161
RDO3330B	87	89	94	100	107	107	107	114	125	125	139
RDO3336	121	124	131	139	149	149	149	159	173	173	193
RDO3336B	90	92	98	103	111	111	111	118	129	129	144
RDO3339	121	124	131	139	149	149	149	159	173	173	193
RDO3339B	90	92	98	103	111	111	111	118	129	129	144
RDO3342	129	133	140	149	159	159	159	170	186	186	207
RDO3342B	90	92	98	103	111	111	111	118	129	129	144
RDO3612B	71	73	77	82	87	87	87	93	102	102	114
RDO3615B	68	70	74	78	83	83	83	89	97	97	109

PART	1	2	3	4	5	6	7	8	9	10	11
RDO3618B	64	65	69	73	78	78	78	83	91	91	102
RDO3621B	92	95	100	106	113	113	113	121	132	132	148
RDO3624B	69	71	75	79	85	85	85	90	99	99	110
RDO3627B	73	75	79	84	90	90	90	96	105	105	117
RDO3630B	77	79	84	89	95	95	95	102	111	111	124
RDO3636B	121	124	131	139	149	149	149	159	173	173	193
RDO3639B	121	124	131	139	149	149	149	159	173	173	193
RDO3642B	136	139	147	156	167	167	167	178	195	195	217
RDO36TALLB	192	197	208	220	236	236	236	252	275	275	307
RDO3912	71	73	77	82	87	87	87	93	102	102	114
RDO3915	77	79	84	89	95	95	95	102	111	111	124
RDO3918	84	86	91	96	103	103	103	110	120	120	134
RDO3921	86	88	93	99	106	106	106	113	123	123	137
RDO3924	93	96	101	107	115	115	115	122	134	134	149
RDO3927	103	105	111	118	127	127	127	135	148	148	164
RDO3930	110	113	119	127	136	136	136	145	158	158	176
RDO3936	121	124	131	139	149	149	149	159	173	173	193
RDO3939	121	124	131	139	149	149	149	159	173	173	193
RDO3942	136	139	147	156	167	167	167	178	195	195	217
RDO4512	74	76	80	85	91	91	91	97	107	107	119
RDO4515	81	83	87	93	99	99	99	106	116	116	129
RDO4518	89	91	97	102	110	110	110	117	128	128	142
RDO4524	103	105	111	118	127	127	127	135	148	148	164
RDO4527	123	126	133	141	151	151	151	161	177	177	197
RDO4530	118	121	128	135	145	145	145	154	169	169	188
RDO4536	140	143	152	161	172	172	172	184	201	201	224
RDO4539	106	109	115	122	130	130	130	139	152	152	170
RDO4542	151	154	163	173	185	185	185	198	216	216	241
RDO927	73	75	79	84	90	90	90	96	105	105	117
RDO930	79	80	85	90	97	97	97	103	113	113	125
RDO930BPO	79	80	85	90	97	97	97	103	113	113	125
RDO936	88	90	95	101	108	108	108	115	126	126	141
RDO939	88	90	95	101	108	108	108	115	126	126	141
RDO942	103	105	111	118	127	127	127	135	148	148	164
RDOBBC36/39	76	78	83	88	94	94	94	100	110	110	122
RDOBCA24BFH	90	92	98	103	111	111	111	118	129	129	144
RDOBCR33	121	124	131	139	149	149	149	159	173	173	193
RDOBCR36	147	151	160	169	181	181	181	193	212	212	236
RDOBLS	157	161	170	180	N/A	N/A	193	N/A	N/A	225	N/A
RDOSFA39	99	101	107	113	121	121	121	129	142	142	158
RDOSFA42	109	112	118	125	134	134	134	143	157	157	175
RDOUBCR36	80	82	86	91	98	98	98	104	114	114	127
RDOUBLS	79	80	85	90	N/A	N/A	97	N/A	N/A	113	N/A
RDOWBC24/2730	87	89	94	100	107	107	107	114	125	125	139
RDOWBC24/2736	95	98	103	110	117	117	117	125	137	137	153
RDOWBC24/2739	95	98	103	110	117	117	117	125	137	137	153
RDOWBC24/2742	109	112	118	125	134	134	134	143	157	157	175
RDOWEZR30	147	151	160	169	181	181	181	193	212	212	236
RDOWEZR36	169	173	183	194	207	207	207	221	242	242	270
RDOWEZR39	116	118	125	133	142	142	142	152	166	166	185
RDOWEZR42	187	191	202	214	230	230	230	245	268	268	298

PART	1	2	3	4	5	6	7	8	9	10	11
ANDO1218	67	68	72	77	82	82	82	88	96	96	107
ANDO1221	72	74	78	83	89	89	89	95	103	103	115
ANDO1224	77	79	84	89	95	95	95	102	111	111	124
ANDO1227	85	87	92	97	104	104	104	111	122	122	136
ANDO1230	89	91	97	102	110	110	110	117	128	128	142
ANDO1236	106	109	115	122	130	130	130	139	152	152	170
ANDO1239	106	109	115	122	130	130	130	139	152	152	170
ANDO1242	114	116	123	130	140	140	140	149	163	163	181
ANDO1512	65	66	70	74	80	80	80	85	93	93	103
ANDO1515	70	72	76	80	86	86	86	92	100	100	112
ANDO1518	75	77	82	86	93	93	93	99	108	108	120
ANDO1521	80	82	86	91	98	98	98	104	114	114	127
ANDO1524	84	86	91	96	103	103	103	110	120	120	134
ANDO1527	92	95	100	106	113	113	113	121	132	132	148
ANDO1530	97	99	105	111	119	119	119	127	138	138	154
ANDO1536	116	118	125	133	142	142	142	152	166	166	185
ANDO1539	116	118	125	133	142	142	142	152	166	166	185
ANDO1542	124	127	134	142	153	153	153	163	178	178	198
ANDO15TALL	172	176	186	197	211	211	211	225	247	247	275
ANDO1812	69	71	75	79	85	85	85	90	99	99	110
ANDO1815	75	77	82	86	93	93	93	99	108	108	120
ANDO1818	81	83	87	93	99	99	99	106	116	116	129
ANDO1821	85	87	92	97	104	104	104	111	122	122	136
ANDO1824	90	92	98	103	111	111	111	118	129	129	144
ANDO1827	100	102	108	114	123	123	123	131	143	143	159
ANDO1830	105	108	114	121	129	129	129	138	151	151	168
ANDO1836	125	128	136	144	154	154	154	164	180	180	200
ANDO1839	125	128	136	144	154	154	154	164	180	180	200
ANDO1842	135	138	146	155	166	166	166	177	193	193	215
ANDO1848	164	168	178	189	202	202	202	216	236	236	263
ANDO18TALL	193	198	209	222	237	237	237	253	277	277	309
ANDO2112	76	78	83	88	94	94	94	100	110	110	122
ANDO2115	80	82	86	91	98	98	98	104	114	114	127
ANDO2118	86	88	93	99	106	106	106	113	123	123	137
ANDO2121	91	93	99	105	112	112	112	120	131	131	146
ANDO2124	100	102	108	114	123	123	123	131	143	143	159
ANDO2127	108	111	117	124	133	133	133	142	155	155	173
ANDO2130	114	116	123	130	140	140	140	149	163	163	181
ANDO2136	135	138	146	155	166	166	166	177	193	193	215
ANDO2139	135	138	146	155	166	166	166	177	193	193	215
ANDO2142	145	149	157	167	179	179	179	191	208	208	232
ANDO21TALL	278	285	301	319	342	342	342	365	399	399	444
ANDO2412	79	80	85	90	97	97	97	103	113	113	125
ANDO2415	83	85	90	95	102	102	102	109	119	119	132
ANDO2415B	67	68	72	77	82	82	82	88	96	96	107
ANDO2418	93	96	101	107	115	115	115	122	134	134	149
ANDO2418B	72	74	78	83	89	89	89	95	103	103	115
ANDO2421	99	101	107	113	121	121	121	129	142	142	158
ANDO2421B	76	78	83	88	94	94	94	100	110	110	122
ANDO2424	105	108	114	121	129	129	129	138	151	151	168
ANDO2424B	81	83	87	93	99	99	99	106	116	116	129
ANDO2427	114	116	123	130	140	140	140	149	163	163	181
ANDO2427B	64	65	69	73	78	78	78	83	91	91	102
ANDO2430	122	125	132	140	150	150	150	160	175	175	195
ANDO2430B	92	95	100	106	113	113	113	121	132	132	148
ANDO2436	144	148	156	166	177	177	177	189	207	207	231
ANDO2436B	111	114	121	128	137	137	137	146	160	160	178
ANDO2439	144	148	156	166	177	177	177	189	207	207	231

PART	1	2	3	4	5	6	7	8	9	10	11
ANDO2439B	106	109	115	122	130	130	130	139	152	152	170
ANDO2442	169	173	183	194	207	207	207	221	242	242	270
ANDO2442B	119	122	129	136	146	146	146	156	170	170	190
ANDO24TALL	224	229	242	257	275	275	275	294	321	321	358
ANDO24TALLB	119	122	129	136	146	146	146	156	170	170	190
ANDO2712B	65	66	70	74	80	80	80	85	93	93	103
ANDO2715B	70	72	76	80	86	86	86	92	100	100	112
ANDO2718B	75	77	82	86	93	93	93	99	108	108	120
ANDO2721B	79	80	85	90	97	97	97	103	113	113	125
ANDO2724	81	83	87	93	99	99	99	106	116	116	129
ANDO2724B	84	86	91	96	103	103	103	110	120	120	134
ANDO2727B	92	95	100	106	113	113	113	121	132	132	148
ANDO2730	92	95	100	106	113	113	113	121	132	132	148
ANDO2730B	97	99	105	111	119	119	119	127	138	138	154
ANDO2736	111	114	121	128	137	137	137	146	160	160	178
ANDO2736B	116	118	125	133	142	142	142	152	166	166	185
ANDO2739	106	109	115	122	130	130	130	139	152	152	170
ANDO2739B	116	118	125	133	142	142	142	152	166	166	185
ANDO2742	119	122	129	136	146	146	146	156	170	170	190
ANDO2742B	124	127	134	142	153	153	153	163	178	178	198
ANDO3012B	67	68	72	77	82	82	82	88	96	96	107
ANDO3015B	73	75	79	84	90	90	90	96	105	105	117
ANDO3018B	73	75	79	84	90	90	90	96	105	105	117
ANDO3021B	80	82	86	91	98	98	98	104	114	114	127
ANDO3024B	84	86	91	96	103	103	103	110	120	120	134
ANDO3027B	95	98	103	110	117	117	117	125	137	137	153
ANDO3030B	97	99	105	111	119	119	119	127	138	138	154
ANDO3036B	121	124	131	139	149	149	149	159	173	173	193
ANDO3039B	97	99	105	111	119	119	119	127	138	138	154
ANDO3042B	129	133	140	149	159	159	159	170	186	186	207
ANDO30TALLB	172	176	186	197	211	211	211	225	247	247	275
ANDO3312	67	68	72	77	82	82	83	88	96	96	107
ANDO3312B	87	89	94	100	107	107	107	114	125	125	139
ANDO3315	73	75	79	84	90	90	90	96	105	105	117
ANDO3315B	77	79	84	89	95	95	95	102	111	111	124
ANDO3318	79	80	85	90	97	97	97	103	113	113	125
ANDO3318B	87	89	94	100	107	107	107	114	125	125	139
ANDO3321	80	82	86	91	98	98	98	104	114	114	127
ANDO3321B	83	85	90	95	102	102	102	109	119	119	132
ANDO3324	87	89	94	100	107	107	107	114	125	125	139
ANDO3324B	87	89	94	100	107	107	107	114	125	125	139
ANDO3327	95	98	103	110	117	117	117	125	137	137	155
ANDO3327B	97	99	105	111	119	119	119	127	138	138	154
ANDO3330	101	103	109	116	124	124	124	132	145	145	161
ANDO3330B	87	89	94	100	107	107	107	114	125	125	139
ANDO3336	121	124	131	139	149	149	149	159	173	173	193
ANDO3336B	90	92	98	103	111	111	111	118	129	129	144
ANDO3339	121	124	131	139	149	149	149	159	173	173	193
ANDO3339B	90	92	98	103	111	111	111	118	129	129	144
ANDO3342	129	133	140	149	159	159	159	170	186	186	207
ANDO3342B	90	92	98	103	111	111	111	118	129	129	144
ANDO3612B	71	73	77	82	87	87	87	93	102	102	114
ANDO3615B	68	70	74	78	83	83	83	89	97	97	109
ANDO3618B	64	65	69	73	78	78	78	83	91	91	102
ANDO3621B	92	95	100	106	113	113	113	121	132	132	148
ANDO3624B	69	71	75	79	85	85	85	90	99	99	110
ANDO3627B	73	75	79	84	90	90	90	96	105	105	117
ANDO3630B	77	79	84	89	95	95	95	102	111	111	124

PART	1	2	3	4	5	6	7	8	9	10	11
ANDO3636B	121	124	131	139	149	149	149	159	173	173	193
ANDO3639B	121	124	131	139	149	149	149	159	173	173	193
ANDO3642B	136	139	147	156	167	167	167	178	195	195	217
ANDO36TALLB	192	197	208	220	236	236	236	252	275	275	307
ANDO3912	71	73	77	82	87	87	87	93	102	102	114
ANDO3915	77	79	84	89	95	95	95	102	111	111	124
ANDO3918	84	86	91	96	103	103	103	110	120	120	134
ANDO3921	86	88	93	99	106	106	106	113	123	123	137
ANDO3924	93	96	101	107	115	115	115	122	134	134	149
ANDO3927	103	105	111	118	127	127	127	135	148	148	164
ANDO3930	110	113	119	127	136	136	136	145	158	158	176
ANDO3936	121	124	131	139	149	149	149	159	173	173	193
ANDO3939	121	124	131	139	149	149	149	159	173	173	193
ANDO3942	136	139	147	156	167	167	167	178	195	195	217
ANDO4512	74	76	80	85	91	91	91	97	107	107	119
ANDO4515	81	83	87	93	99	99	99	106	116	116	129
ANDO4518	89	91	97	102	110	110	110	117	128	128	142
ANDO4524	103	105	111	118	127	127	127	135	148	148	164
ANDO4527	123	126	133	141	151	151	151	161	177	177	197
ANDO4530	118	121	128	135	145	145	145	154	169	169	188
ANDO4536	140	143	152	161	172	172	172	184	201	201	224
ANDO4539	106	109	115	122	130	130	130	139	152	152	170
ANDO4542	151	154	163	173	185	185	185	198	216	216	241
ANDO927	73	75	79	84	90	90	90	96	105	105	117
ANDO930	79	80	85	90	97	97	97	103	113	113	125
ANDO936	88	90	95	101	108	108	108	115	126	126	141
ANDO939	88	90	95	101	108	108	108	115	126	126	141
ANDO942	103	105	111	118	127	127	127	135	148	148	164
ANDOBBC36/39	76	78	83	88	94	94	94	100	110	110	122
ANDOBCA24BFH	90	92	98	103	111	111	111	118	129	129	144
ANDOBCR33	121	124	131	139	149	149	149	159	173	173	193
ANDOBCR36	147	151	160	169	181	181	181	193	212	212	236
ANDOMDEP	99	101	107	113	121	121	121	129	142	142	158
ANDOMTEP12TALL	157	161	170	180	193	193	193	206	225	225	251
ANDOSFA39	99	101	107	113	121	121	121	129	142	142	158
ANDOSFA42	109	112	118	125	134	134	134	143	157	157	175
ANDOUBCR36	80	82	86	91	98	98	98	104	114	114	127
ANDOWBC24/2730	87	89	94	100	107	107	107	114	125	125	139
ANDOWBC24/2736	95	98	103	110	117	117	117	125	137	137	153
ANDOWBC24/2739	95	98	103	110	117	117	117	125	137	137	153
ANDOWBC24/2742	109	112	118	125	134	134	134	143	157	157	175
ANDOWEZR30	147	151	160	169	181	181	181	193	212	212	236
ANDOWEZR36	169	173	183	194	207	207	207	221	242	242	270
ANDOWEZR39	116	118	125	133	142	142	142	152	166	166	185
ANDOWEZR42	187	191	202	214	230	230	245	245	268	268	298

ITEM	PAGE	ITEM	PAGE	ITEM	PAGE
1		Brushed Satin Pewter French Tassel Pull	K8	Full Extension Under Mount SoftAction+ Guide Kit	L1
170 Degree Hinge	L2	Brushed Satin Pewter French Tassel Round Knob	K7	Full Overlay 6 Way Hinge	L2
3		C		Furniture Base	K2
3/4 Extension Side Mount Roller Guide Kit	L1	Cabinet Care Kit	L5	Furniture End Panels	F6
3/4 Extension Side Mount Roller Guide		Cabinet Cleaning and Polishing Cloths	L5	Furniture Shelf Kit	J3
Peninsula Base Kit	L1	Cabinet Dusting Cloths	L5	G	
3/4 Extension Side Mount Roller Guides	L1	Cabinet Front Only	C2	Gabriel	A1
3/4" Shelf Clip with Stop	L3	Case Only Option	C2	Glass Doors	C1
3/4" Shelf Clip	L3	Chair Rail Molding	K1	H	
A		Chrome Traditional Pull	K8	Half Depth Shelf	C11
Angle Crown Molding	K1	Classic Crown Molding	K1	Hardware Template Kit Universal	L4
Angle Crown Molding Face Mount	K1	Cookbook Rack Pull-Down	D23	Heat Shield	E9
Angled Outside Corner Molding - 135°	K1	Copper-Pewter Knob	K7	Heavy Duty Furniture Shelf Kit	J3
Ansel Corbel	K5	CoreGuard® Panel Backer	J1	K	
Ansel Foot	K5	CoreGuard® Sink Base	E5	Knife Section Cutting Center Kit	E20
Ansel Leg Base	K5	Corner Molding	K1	L	
Antique Iron Knob	K7	Countertop Molding - Decorative Edge	K1	Lazy Susan Revolving Shelf Kit (One Shelf)	D23
Antique Pewter Braided Knob	K7	Countertop Support Bracket	E18	Lazy Susan Revolving Shelf Kit (Three Shelves)	D23
Antique Pewter Braided Pull	K8	Cove Corbel	K5	Library Molding	K2
Antique Pewter Flower Knob	K7	Cove Foot	K5	Locking Device - Full Extension Heavy Duty Under Mount Soft Action+ Guides	L1
B		Cove Large Molding	K1	Locking Device - Full Extension Under Mount Soft Action+ Guides	L1
Back Plugs	L4	Cove Light Rail	K1	M	
Base Angle Revolving	E11	Crown Molding	K1	Matching Base End Panel	E13
Base Blind Corner	E12	Cutlery Divider	E20	Matching Desk End Panel	H2
Base Box	E17	D		Matching Interior	C1
Base Butt Door - Full Extension Tray	E3	Decorative Dishwasher Panel	E8	Matching Tall End Panel	F7
Base Column	E17	Deep Sink Base	E6	Matching Vanity End Panel	G12
Base Column Fluted	E17	Deluxe Full-Width Trays	C1	Matching Wall End Panel	D18
Base Combination Four Drawer	E3	Deluxe Trays	C1	McGrath	A1
Base Corner Angle Butt Full-Height	E10	Dentil Molding	K2	Medicine Cabinet	G11
Base Corner Fixed Shelf	E11	Depth Modification	C1	Medicine Cabinet Pack Hinge	L3
Base Corner Revolving	E11	Desk Door	H1	Message Center Wall	D10
Base Corner Revolving Wood Lazy Susan	E11	Desk Drawer	H1	Mirror Molding	K2
Base Deep Tray Kit	J4	Desk End Panel	H3	Mullion Glass Door	C1
Base Deep Tray Kit - Side Mount Full Extension	J4	Desk File Drawer	H1	N	
Base Double Door	E1	Desk Knee Drawer	H1	Narrow Batten Molding	K2
Base Double Door Full-Height	E2	Desk Knee Drawer Trimmable	H1	O	
Base End Angle Full-Height	E10	Dishwasher Panel	E9	Oil Rubbed Bronze Cup Pull	K8
Base End Corner Full-Height	E10	Door and Frame Assembly Sales Samples	L6	Oil Rubbed Bronze Round Knob	K7
Base End Panel	E14	Door Insert Retaining Strip	L4	Open Cube Organizer	D23
Base End Panel Filler	E15	Door Pantry Rack	F3	Organizer	H4
Base Filler	E15	Door Spice Rack	D23	Organizer	F4
Base Filler Corner	E15	Door Stop Kit	L4	Oven Cabinet Single	F5
Base Filler Corner Overlay	E16	Door Storage Angle	D15	Oven Cabinet Support Platform	F5
Base Filler Pull-Out	E15	Door Storage Unit	D15	Oven Cabinet Universal	F4
Base Fluted Filler	E15	Drawer Front	C1	Oven Drawer Kit	F5
Base Four Drawer	E3	Drawer Organizer Kit Narrow	E20	P	
Base Lazy Susan	E11	Drawer Organizer Kit Wide	E20	Panel Backer 3' Tall-Paper	J1
Base Microwave Cabinet	E8	Drawer Partition Kit	E20	Panel Backer 3' Tall-Veneer	J1
Base Oven Cabinet Universal	E9	Drop-In Range Panel	E9	Panel Backer-Paper	J1
Base Pots and Pans Storage	E3	Dusty Copper Flower Knob	K7	Panel Backer-Veneer	J1
Base Pull-Out	E5	E		Pantry Cabinet Butt Door	F3
Base Single Door	E1	Edge Banding	L4	Pegged Deep Drawer Organizer	E20
Base Single Door Full-Height	E1	F		Peninsula Base Butt Door	E2
Base Swing-Out Shelves	E20	Face Mount Hinge	L2	Peninsula Base Butt Door Blind Corner	E12
Base Three Door	E1	Felix	A1	Peninsula Base Double Door	E3
Base Three Drawer	E3	Fill Stick	L5	Peninsula Base Single Door	E2
Base Tray Kit - Double Faced, Standard	J4	Filler Angle	D19, E15, G13	Peninsula Base Single Door Blind Corner	E12
Base Tray Kit - Standard	J4	Filler Overlay	D19, E15, F8, G13	Peninsula Wall Angle	D9
Base Wastebasket Floor Mount Kit Double	E20	Floating Shelves	D15	Peninsula Wall Blind Corner	D9
Base Wastebasket Floor Mount Kit Single	E20	Fluted Filler Angle	D19, E15, G13	Peninsula Wall Double Door	D6
Base Wastebasket Top Mount	E5	Foil Box Rack	E20	Peninsula Wall Single Door	D6
Base Wastebasket Top Mount Kit	E20	Full Depth Shelf	C1	Peterson	A1
Bi-Fold Hinge	L2	Full Extension Heavy Duty Under Mount Soft Action+ Guide Set	L1	Plain Square Post	K5
Black Ceramic Insert Pull	K8	Full Extension Side Mount Ball Bearing Guide Kit	L1	Prairie Glass Door	C1
Black Ceramic Insert Round Knob	K7	Full Extension Side Mount Ball Bearing Guides	L1		
Black Nickel Knob	K7	Full Extension Under Mount Soft Action+ Guides	L1		
Black Nickel Traditional Pull	K8	Full Extension Under Mount Soft Action+ Guide Kit	L1		
Bookcase Cabinets	D11	Peninsula Base Guide Kit	L1		
Bright Brass Traditional Pull	K8				
Bright Chrome Knob	K7				



QUALITY

CABINETS.

MASCO CABINETY LLC 10-YEAR LIMITED WARRANTY.

Masco Cabinetry LLC is proud of our products and their quality and workmanship.

As with other natural materials, wood is affected by environmental factors such as natural and artificial lighting, moisture and relative humidity. Darkening or mellowing of the wood can be expected and is a natural part of wood as it ages. Each wood specie also exhibits its own distinctive patterns and characteristics that add to its natural beauty. These variations in color and characteristics are not considered imperfections or defects. This warranty does not cover the natural aging and darkening of wood color, nor does it apply to the inherent growth characteristics of wood. Please review and abide by all storage and installation instructions.

WARRANTY COVERAGE

QualityCabinets™ products, manufactured or assembled by Masco Cabinetry LLC and purchased from an authorized dealer ("Products"), are warranted to the original purchasing consumer for a period of TEN YEARS from the date of purchase against defective materials or workmanship. This warranty is not transferable and does not apply to Products purchased before August 22, 2016.

Should any of the Products prove defective or deficient under normal use during the warranty period, the defective parts will at our option either be repaired or replaced. Replacement parts are subject to availability and may differ from those originally supplied. Slight color variations for repair or replacement parts and color variations that may occur over time are not considered defects or deficiencies under this warranty.

EXCLUSIONS FROM COVERAGE

This warranty does not cover removal, installation, labor or transportation costs to Masco Cabinetry LLC of the defective Products. Nor does this warranty cover any product used or installed in connection with the cabinets or cabinetwork, such as plumbing fixtures, gas or electrical appliances, or countertops. We shall provide for the cost of the return shipment of repaired or replacement Products to the consumer, if deemed necessary. Masco Cabinetry LLC is not liable for damages or defects resulting from reasonable wear and tear, accidents, acts of God, outdoor use, misuse (including use of the product for an unintended application), improper handling or storage, abuse, neglect, or improper or incorrectly performed installation, maintenance, alterations or repair, including failure to follow the applicable storage and installation instructions.

Some states/provinces (including Quebec) do not allow limitations on how long an implied warranty lasts, so the below limitation may not apply to you. TO THE MAXIMUM EXTENT PERMITTED BY APPLICABLE LAW, ANY IMPLIED WARRANTY, INCLUDING THE IMPLIED WARRANTIES OF MERCHANTABILITY AND OF FITNESS FOR A PARTICULAR PURPOSE, IS LIMITED TO THE STATUTORY PERIOD OR DURATION OF THIS WARRANTY, WHICHEVER IS SHORTER.

Note: Some states/provinces (including Quebec) do not allow the exclusion or limitation of special, incidental or consequential damages, so the below limitations and exclusions may not apply to you. TO THE EXTENT PERMITTED BY LAW, MASCO CABINETY LLC SHALL NOT BE LIABLE FOR LOSS OF USE OF THE PRODUCTS, CONSEQUENTIAL, INDIRECT OR INCIDENTAL DAMAGES RESULTING FROM THE USE, INSTALLATION, PERFORMANCE OR FAILURE OF ANY PRODUCTS. Notice to residents of the State of New Jersey: The provisions of this warranty, including its limitations, are intended to apply to the fullest extent permitted by the laws of the State of New Jersey.

This warranty gives you specific legal rights, and you may also have other rights that vary from state to state and from province to province.

WARRANTY CLAIMS

To submit a warranty claim, please write a letter explaining the defect with a copy of your proof of purchase to:

QualityCabinets
15535 South State Ave.
Middlefield, Ohio 44062

Masco Cabinetry LLC is not responsible for merchandise returned to it without proper written authorization from us.

QUALITY CABINETS™ CONSTRUCTION



Base Cabinets

1. Constructed for daily use (3/8" thick end panels attached with wood-to-wood glue and staples)
2. Moisture resistant (woodgrain laminate interiors)
3. Strong and sturdy frames (1-1/2" wide front, 3/4" thick, solid wood)
4. I-Beam braces provide full-depth stability with 1/4" engineered wood back panels
5. Reinforced back extends all the way to the floor for added strength to help reinforce back corners of the cabinet)
6. Soft-closing doors are six-way adjustable
7. 1/2" thick engineered wood drawers feature natural colored woodgrain laminate interiors
8. Full-extension soft-close drawer guide system with dove-tail drawer cores available to reduce noise and pinched fingers. Sidemount 3/4 extension drawer guide system is standard and delivers a smooth opening, self aligning and load rated for 75lbs
9. Sturdy under-shelf support (locking shelf clips help hold shelf securely; cabinets 39" and wider also have support cleats as shown)
10. Strong shelves (3/4" thick engineered wood; natural woodgrain laminate in color makes the use of shelf paper optional)



QualityCabinets™ offers a 10-Year Limited Warranty from the date of purchase. Full warranty details are available from your dealer or at www.QualityCabinets.com.

Learn more about planning and visit the Idea Gallery at www.QualityCabinets.com

To download the latest Price Book visit www.CabinetryInfo.com